OUR PHONE NUMBERS
Business Office—206
News Office—205
Always At Your Service

The Coshocton Tribune

THE WEATHER
OHIO—Fair tonight and Wednesday. Moderate temperature.

FULL INTERNATIONAL NEWS SERVICE NEWS REPORT AND TIMES-AGE CIRCULATION BOOKS OPEN TO ALL

VOL. XIV, NO. 314. TUESDAY AFTERNOON, JULY 17, 1923. THREE CENTS

French Mood Is Still Vivid Recollection Of War Chaos—Lawrence

Visit to Devastated Areas Impresses One with Seriousness of France's Determination to Restore Ruined Property and to Prevent a Repetition—America Far From French in Spirit, But French Are Near Verdun and Can't Forget

By DAVID LAWRENCE PERRY
Copyright 1923.

(This is the first of Mr. Lawrence's dispatches from Europe dealing with post war reconstruction problems as they appear to him after five years absence. He finds that the French have made amazing progress in restoring those portions of their country that were devasted in the war but that their mood after five years is still one of vivid war recollections. That is why he started his survey of European reconstruction on the battlefields of France.)

PARIS, July 17—"When Woodrow Wilson stepped off the train in Paris five years ago the first man who met him was Raymond Poincare, the president of France and now its premier.

The first words that M. Poincare whispered in Mr. Wilson's ear were a plea that the president of the United States should visit the devasted regions of France. Mr. Wilson did not accept the invitation and the French were very much hurt. He did go many weeks later after the bulk of the work on the treaty of Versailles had been completed. Had he gone sooner there might have been less wrangling at the conference and the whole course of European history might have been changed.

So the first thing that anyone who wishes to study the European situation ought to do, is to examine the physical aspects of France's problem. It was nearly five years ago when the writer last saw the battle fields with the ruins of cities and villages. The changes that have taken place since then are so heartening that the average American will not realize what has been done unless he saw the destruction when the guns ceased booming on the western front. The process has been gradual and only when someone makes a compari-

(Continued on Page Four)

LAST WORD OF POINCARE NOT YET RECEIVED

French Premier Will Reply to Baldwin's Proposals

By DAVID M. CHURCH.

LONDON, July 17.—There was a more optimistic feeling in British official circles today over the reparations issue due to a semi-official communication from Paris that Premier Poincare's speech Sunday should not be regarded as an answer to Premier Stanley Baldwin's reparations proposals in the house of commons last Thursday.

Diplomatic conversations are still in progress between London and Paris and foreign office officials are hopeful that the French will take a more favorable view of their reparations note when it is transmitted to the allies and the United States this week.

A draft of the note will be submitted to the cabinet tomorrow.

Premier Baldwin will reach the turning point tomorrow at the cabinet meeting. Political observers say that he must either declare his independence of the pro-French "die hards" (who put him in office) or submit to their demands to tone down the British demands.

The pro-French situation of the cabinet which is understood to include Lord Derby and Lord Salisbury, want the British to meet the French. A split in the Tory party is threatened unless their demands are met.

The Daily Express, politically independent, urged Great Britain to copy the isolation practiced by the United States and to leave continental politics alone. It warned the people against a complete break with France, saying that such an event would breed a new race in armaments. On the other hand the liberal and labor newspapers urged the government to exert pressure upon France in an effort to induce the French to accept the British view.

The suggestion is being made in some circles that Great Britain propose that the reparations issue be put up to the international tribunal at the Hague. However, it is not getting a warm response in official quarters.

EDITOR OF AMERICAN MAGAZINE IS DEAD

NEW YORK, July 17—George M. Siddall, editor of the American Magazine who died at Ardsley-on-the-Hudson, will be sent to Oberlin, Ohio, his former home today.

Siddall, who four months ago was told by physicians that he could live but a short time, refused to abandon his post as head of the magazine he edited and continued in charge of the publication almost up to the hour of his death.

Siddall's widow will accompany the body to Oberlin, where funeral services will be held Wednesday.

ACCOUNTS FILED

The first and final account of the estate of Margaret Jane Elliott, deceased, has been filed in probate court by W. H. Taylor, executor.

Lloyd S. Leech, executor of the estate of Mary F. Maston, deceased, has filed an account of the distribution of the estate in probate court.

ESTATE APPRAISED

The property of George C. Beaver, deceased of Keene-tp. is valued at $10,045.20, according to the inventory and apraisement which has been filed in probate court.

The appraisers were L. J. Foster, Charles Karr and Erastus Boyd.

EXAMINERS FIND CONDITIONS GOOD DESPITE CHARGES

COLUMBUS, July 17. — A general denial of charges made to Welfare Director Harper by John McNamara, acting head of the boys' industrial school, Lancaster, of discrepancies in accounts, unpaid invoices and badly jumbled records in several departments, was contained in a report of the institution made to State Auditor Tracy today by State Examiners Hoopengarner, Gordon and Miller.

McNamaras' charge that $20,000 worth of invoices were unpaid was denied. The examiners reported that approximately $15,000 in vouchers had been forwarded in payment. They found about $5,000 worth of invoices which cannot be vouchered until a transfer of funds is completed by the state controlling board, or assignment of funds is made by the welfare department.

H. E. Rose, former storekeeper who McNamara dismissed, was commended by the examiners.

INFANT DIES

Naomi Yockel, aged 11 months, daughter of Mr. and Mrs. Oliver Yockel, of Rochester, N. Y. died at the home of Mrs. Yockel's brother-in-law and sister, Mr and Mrs. Ray P. Riley, north Ninth-st.

The infant's death was due to pneumonia following measles. It had been ill one week.

Mr and Mrs. Yockell have been visiting at the home of Mr. and Mrs. Riley. The infant took sick at the Riley home.

The body was shipped to Rochester, N. Y. Tuesday, where the funeral will be held and burial will be made

ANKLE FRACTURED

Mrs. J. W. Bodenheimer, 226 Elm-st, who broke her ankle while stepping from an automobile in front of her residence Saturday afternoon, was recovering nicely Tuesday. Dr. A. P. Magness reduced the fracture. An x ray picture was taken of the injury at the City hospital.

COSHOCTON'S NEXT POSTMASTER

ALEX. C. McDONALD

M'Donald Is Endorsed by Cogressman Morgan for Postmaster's Plum

Appointment Is Nearly Certain; Was Co. Sheriff Two Terms, Long Active Worker for Republican Party

Alex C. McDonald, ex-county sheriff and for many years a member of the county Republican executive committee, has been formally endorsed for the appointment as postmaster of Coshocton by Congressman W. M. Morgan, according to information received Tuesday by Ramey Curtis, secretary of the county executive committee.

The endorsement by the congressman makes it almost certain that McDonald will be appointed by the president.

His endorsement was not unexpected. He received an almost unanimous endorsement from the county central committee early this fall. Eighty-one out of eighty-two members voted for him. In addition he had the personal endorsement of close to 60 individuals who are prominent in business and politics here.

The names of Miss Iva McCoy and Clyde L. Wells, assistant postmaster have been mentioned as possible candidates for the office of postmaster, but the endorsement of McDonald by the congressman makes it appear that he will be the successful candidate.

The appointment is a federal one, but it comes under the head of congressional patronage when the politics of the congressman is the same as that of the administration. Morgan's success in being elected from a Democratic district indicates that he is exceptionally popular in the district, and it is believed that his endorsement of Mc-

(Continued on Page Seven)

CANDIDATES ON MILK TICKET WIN SCOUT ELECTION

William Hoehnes was chosen mayor and Robert Baker goat of Camp Onawama, at the election held Tuesday evening.

They were elected on the milk bottle ticket, and the defeated candidates Raymond Tish and James Robson were nominated for mayor and goat res pectively on the street car ticket.

Robert Henderson managed the street car ticket campaign, and Morton Reeves was the milk bottle ticket campaign manager.

The goat is exactly what the name implies. He is a privileged character about the camp, and may do pretty much what he pleases, but in turn the camp is privileged to do what it pleases to the goat.

The camp fire director and the chief of the commissary are making preparation for the entertainment of the Rotary Club Thursday afternoon and evening. Stunt night, usually the most popular form af entertainment for visitors will be held that night. Each tent will put on some kind of stunt, as will the camp officers. The stunt committee of the Rotary Club will be expected to have stunts also.

Thursday is the regular visiting day at the Camp, and visitors will be welcomed thruout the afternoon and evening.

WIFE FILES PETITION FOR DIVORCE FROM LOCAL TICKET AGENT

Charges of inconsiderate treatment and failure to properly support her are made against Ira D Webner, local Pennsy passenger agent, in a petition for divorce filed in common pleas court by Helen S Webner.

They were married August 20, 1920 and have one child 11 months old. The plaintiff declares that she has been subjected to such abuse, demands and criticisms that she can no longer live with him

She alleges that he failed to properly support her or their child, and in order for her to give the appearance that he desired of her she was obliged to borrow money from her mother. The defendant earns about $190 a month according to the plaintiff's petition

An injunction restraining the defendant from disposing of any of his property or interfering with the plaintiff or their child was issued by Judge James Glenn of common pleas court

T. H. Wheeler represents the plaintiff.

FIFTEEN YEARS OF MARRIED LIFE IS ENDED BY DIVORCE

Pearl Berry was granted a divorce from Evert Berry by Judge Milo C. Ely of probate court Monday afternoon on the grounds of gross neglect of duty and extreme cruelty

They were married in November 1908 and have three children. The plaintiff was given custody of the children. The amount of alimony which the defendant will have to pay for the support of his children had not been fixed by the court Tuesday

T. H. Wheeler represents the plaintiff.

Seven Millions Of Germans Are Undernourished

Industrial Crisis And Decline of Mark Are Blamed

400,000 IDLE

Minister Of Labor Is Fearful Of Outcome In Germany

By S. D. WEYER,
I. N. S. Staff Crpt.

BERLIN, July 17—"It is conservatively estimated that 7,000,000 German men and women are slowly starving to death as a result of the industrial crisis and the fatal plunge in the value of the mark," declared Dr. Heinrich Brauns, German minister of labor, in an exclusive statement to the International News Service today.

"They are people who were converted into paupers because the income upon which they formerly could have lived comfortably for a whole year will not buy bread for one week under present conditions, then there are millions living solely upon old social insurance premiums.

"The fall of the mark has reduced these sums—once sufficient for all necessities—to ridiculous pittances that will not buy a single newspaper today. We have 400,000 actually unemployed, but in addition there are millions comprising what the late Dr. Walter Rathenau called 'victims of hidden unemployment.' These millions are like the ballast of our industries and trade. They are kept at their jobs either at full time or part time as the result of the demobilization legislation.

"Throw this human ballast ruthlessly overboard and the result would be to drive them into the streets and invite revolution. To the outside world it appears that

(Continued on Page Eight.)

MRS. W. J. COMPHER DIES IN COLUMBUS AFTER OPERATION

Mrs. William J. Compher of Columbus, until last fall a resident of Coshocton Route 2, died at her home in Columbus about 10 o clock last night following an operation for gall stones. Mrs. Compher had been seriously ill only about two weeks She first suffered from ulcer of the stomach and later gall trouble caused a further decline in her health The message of her death was received by Mrs. Paul McNary.

With her husband, Mrs Compher moved to Columbus last fall. She was born and spent the greater part of her life in this county. While here she was a member of the Mt. Zion church, Route 2.

In addition to the husband, the following survive: two daughters, Mrs. Cornelia Fink and Mrs Lloyd Gilbert, both of Columbus, a brother, Elmer Law of West Lafayette, and a half brother, William Shryock, of Adams-st, Coshocton.

Short funeral services will be conducted in Columbus today. The daughters from Columbus will arrive here tonight, and arrangements will then be made to hold additional funeral services here, probably Wednesday afternoon at the Grace M E church. The body will arrive here Wednesday forenoon. Burial will be made in South Lawn cemetery.

HORNED TOADS BROT FROM OKLA. ESCAPE FROM LOCAL WOMAN

Mrs C. E Bassett, Chestnut st, said Tuesday she had lost three of the four horned toads she and her husband caught while they were visiting in Okeman, Okla, four weeks ago It is believed the horned toad found in a garden by Sylvester Randles may have been one of them

Mr and Mrs Bassett brot home the toads from their trip to show to their friends The toads escaped a few days ago

Mr and Mrs Bassett were visiting with Emory Bassett at Okeman, Okla four weeks ago

LEE DOING WELL

CLEVELAND, June 17 William G Lee head of the Brotherhood of Railroad Trainmen is doing well at a hospital here following an operation, it was announced this morning Lee, who had been ill for several months was operated on yesterday.

BOY SCOUT NEWS
BY HAMMILL

CAMP OPENS

Fifty-five happy boys turned in for sleep at Camp Onawama, the new Boy Scout camp north of Isleta Monday night.

The camp opened Sunday. The first day was spent mainly in locating the boys in tents, and the general arrangement of tents.

The boys are delighted with the big cool river, and at their afternoon plunge had a great deal of fun diving from the pontoon pier erected for the Scouts by T. B. Anderson, one of the local camp committeemen.

Get acquainted stunts took up the evening camp fire period.

Officers in charge of the camp are Jack G. Hammill, director, Philip F. Kromer, assistant director, Fred Metz, sr. commissary, Gerald Kahler, campfire director; Robert Wade Naturalist; Harold Carr, sanitation chief.

'OUTING' IS THREE FOURTHS OF SCOUTING

Although thousands of Boy Scouts are now arriving at their summer camps throughout the Country by every road and train and boat, more scouts were actually attracted to the cold-weather week-end and holiday camps than to the long-term summer camp, according to the report of the National Camp Director, L. L. McDonald, for the year 1922, made to the Annual Meeting of the National Council which is being held at the Boy Scout Camps, Palisades Interstate Park, N. J., July 9-10. Quite a number of the important Scouting centers now conduct winter camps regularly, and Yonkers, N. Y. Council completed a full year of monthly overnight camps for adult leaders, and during the month of November made a record of having more Boy Scouts under canvas than any previous 6 months in the history of Scouting in Yonkers. The slogan of the National Camping Department of the Boy Scouts of America is "Every Scout a Camper," and already 50 per cent of the membership has qualified. The aim of the Department is to maintain pioneer conditions, standardized rules for health and safety and maximum participation in every camp The acreage made available to Boy Scouts for camping purposes is steadily increasing, and the daily capacity of such summer camps as reported to the Camping Department during 1922 amounted to 32,919 different Boy Scouts per day, an increase of 2,115 over 1921. Fatal accidents and even serious ones are almost unknown in Boy Scout camps, as the boys themselves are trained in resourcefulness and self-help, and in obedience to camp regulations.

DOLLINGS CREDITORS TO ASK RECEIVERS IN COLUMBUS COURT

COLUMBUS, July 17. — Application for appointment of receivers for a number of R. L. Dolling's Co. subsidiaries may be made in the courts here, according to today's plan of Attorneys Williams, Sinks & Williams, representing stockholders of the Dollings Co. who want the firm put under a receivership

It was indicated that the thirteen stockholders who demanded an accounting of the Dollings officials would endeavor to tie up the resources of all subsidiary corporations, scattered thruout the United States.

An effort to obtain a detailed report of the operation of the corporation and its branches will be made when the petitioners appear in common pleas court for the receivership Friday

The attorneys said that the C & E. Shoe Co., for which a receiver was asked late yesterday was a subsidiary of the R. L. Dollings Co Stephenson & Osborne, of Lynn, Mass., sought the receivership for the C & E Co., altho they admitted it to be solvent

LICENSED TO MARRY

Edward Easterday, 22, mechanic, Coshocton' Garnet Stipes, 19, daughter of George Stipes, Roscoe, Rev. W. P. Winters.

Russell W. Bible, 21, moulder, Coshocton Mildred West, 18, daughter of Burt West, Roscoe, Rev. W. P. Winters.

Archie Inderson, 24, miner, Coshocton, Anna Lenarz, 17, daughter of James Lenarz, Coshocton Rev. L. J. Hopper

Earl C. Crates, 27, decorator, Ada, Ruth Magruder, 25, daughter of J. W. Magruder, West Carlisle Rev. W. P. Winters.

Insulin is a name that has been coined to include the Dutch East Indian islands.

Success Of Minnesota Farm-Labor Candidate Blow To Administration

Johnson's Plurality Over Preus, Old Line Republican Candidate for Seat of Late Senator Nelson Is Estimated at 50,000 Today—Republican Majority in 68th Congress Reduced to Six

ST. PAUL, Minn., July 17.—Two members of Farmer-Labor party now represent the state of Minnesota in the United States senate, following yesterday's special election which resulted in the selection of Mangus Johnson to succeed to the seat left vacant by the death of Knute Nelson.

Governor J. A. O. Preus, old line Republican, conceded his defeat at midnight. Johnson's plurality is expected to exceed 50,000 votes.

The other Farmer-Labor member from Minnesota is Senator Henrik Shipstead, elected last fall at the regular election.

LATEST FIGURES

ST. PAUL, July 7. — Indications today, based on additional returns were that Johnson's majority probably will reach 65,000. Of 3,521 precincts thru the state reporting early today, 2,353 gave Johnson 213,562 and Preus 178,126, a lead of 35,000 for Johnson with one third of the state still to hear from.

Johnson carried St. Paul by over 4,000 and lacked only 341 votes of carrying Preus' home city, Minneapolis. Preus had been expected to carry Minneapolis by 20,000.

Practically all the remaining precincts to be heard from are farmer precincts. They are expected to go heavily for Johnson.

The new senator is regarded as an arch foe of the principles of the Harding administration, including the world Court of Justice. He has declined to commit himself on prohibition. He favors a soldiers bonus and probably will follow the policies of Senator Robert M. La-Follette of Wisconsin, leader of the Republican insurgents.

WASHINGTON, July 17—Opponents of the Harding administration both within and without the Republican party, were jubilant today over the election of Mangus Johnson, the Farmer-Labor candidate, to the seat in the United States senate which Knute Nelson, a Republican occupied for more

(Continued on Page Seven)

WOOD'S NATIVE CABINET QUITS; BREAK SERIOUS

Differences Over Reinstatement of Officer Bring Resignations

MANILA, July 17—Following almost continuous conferences for 48 hours at the home of Manuel Quezon, president of the senate and Filipino political leader, the Philippine cabinet, with the exception of Vice Gov. Eugene A. Gilmore, who is secretary of public instruction, signed a document tendering their resignations which was submitted to Gov. Gen. Leonard Wood today.

This marks a crisis in the relationship between the governor general and native Filipinos in the government which has been strained some months, and presents a problem which only congress or the president may be able to solve.

It was understood today that Quezon and Speaker Roxas of the house, will tender their resignations from the board of control of which Gov. Wood is the third member, thus leaving Gov. Wood without constitutional co-operators in the conduct of the government. Since Quezon controls the legislature that body is not expected to co-operate with the governor general.

Mayor Fernandez also resigned today. Apparently Senator Quezon is the moving spirit in the effort to shear the governor general of his powers.

Gov. Wood's offices had no comment to make early today. It was understood an effort was being made to patch up the differences existing over the reinstatement of Officer Conley, American head of the gambling squad. Conley was prosecuted by Secretary of the Interior Jose Laurel on what was declared to have been a "frame-up" and when the prosecution failed, Gov. Wood asked his reinstatement

A peculiar development is that the same board which recommended Conley's reinstatement now recommends his discharge. Gov. Wood stated he was puzzled over this change of attitude.

A strong possibility existed today that the outward break between the governor and cabinet, may be patched up but it was conceded that at the bottom the situation was serious.

Food, Pig Club Teams to Go to Ohio State Fair

Coshocton-co will have a food club demonstration tea mand pig club demonstration team at the State Fair this year, according to the announcement made Tuesday by County Agent G. C. Musgrove

The elimination to select these teams from the various food clubs and pig clubs of the county will be held Thursday and Friday of this week

The food club elimination will be held Thursday at educational hall Fair Grounds beginning at 10 o'clock a. m

Each team will demonstrate the canning of a vegetable and fruit The teams consist of two members, a captain and helper

The expenses of the teams to represent Coshocton co will be paid by the farm bureau of this county

The pig club elimination will be held at the farm bureau office beginning at 10 30 a. m Friday

The pig club teams will demonstrate methods of care and management to include capsule demonstrations

Miss Zulu Marshall will act as judge for the food club elimination and H. G. Ross for the pig club elimination.

MINISTER URGES CITY AND RURAL FOLK TO MINGLE

Rev. O. E. Vice, Methodist Protestant circuit pastor for this district made a short talk before the Rotary club at its regular meeting Tuesday noon, in which he pleaded for a better understanding between city and country residents. He said this understanding could be easily established if the residents of the two different parts of the county would take more pains to get acquainted with each other

Jack G Hammill, county Boy Scout executive, extended an invitation to the Rotarians to visit the Scout Camp near Isleta Thursday afternoon. About 25 members of the club are planning to accept the invitation

Announcement was made at the club Tuesday that the local organization had the best attendance record of any club in the twenty-second district during the month of June. The Coshocton club was second best with atendance in May

Committees to have charge of the arrangements for the Rotarian inter-city picnic to be held at Coshocton Lake park August 15, were appointed Tuesday Rotary clubs from Cambridge, Millersburg, Dover and New Philadelphia have been invited to attend

DOTCOR INSPECTS BOY SCOUT CAMP

On a visit of inspection at Camp Onawama Monday Dr S D Cohen of Coshocton pronounced the camp sanitation perfect. The doctor inspected the camp water, the hospital tent garbage disposal and latrine "Nothing has been left undone, to insure the safety and sanitation of the camp," Dr Cohen said Tues

NEWSPAPER ARCHIVE®
NEWSPAPER ARCHIVE®

MUTT'S MAGNETIC GOLF BALL IS THE GOODS --By BUD FISHER

(Copyright, 1921.)

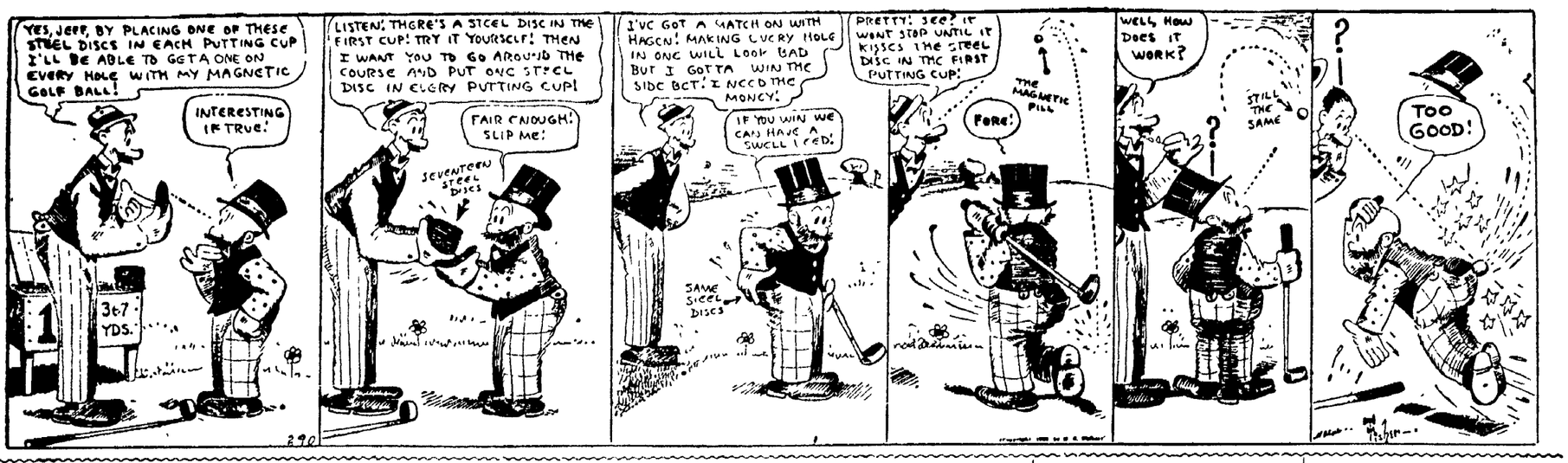

Drink "Grape Bo-Kay"

A sweet, luscious beverage — rich in the flavor of the grape itself—sparkling—tempting—refreshing. At all fountains or by the case from your grocer.

Makes a delicious summer punch when mixed with fresh fruits—or may be used to give flavor to ices and various frozen dainties.

ANHEUSER-BUSCH, ST. LOUIS

GRAPE BOUQUET

5c per glass 10c per bottle

Coca Cola Bottling Works
Distributors
Coshocton, Ohio

Over The County

ORANGE

Mrs. Jesse Richmond and children and Hiram Beall are spending a few days in Cambridge.

George Davis is in a serious condition from the effects of a stone hitting him on the left leg, Saturday, July 7th, causing a ruptured artery or blood vessel. Dr. Marshall, of Coshocton, and Dr. Hammond, of West Lafayete, are the attending physicians.

Mrs. Ray Richmond and daughter Marojrie spent the latter part of the week with friends at West Lafayette

Mr. and Mrs. Ike Norris and Frank Norris were in Newcomerstown, Saturday evening

Mrs. John Kiste, James Richmond and William Apitz, spent Sunday with William Stephan and family, of Sugar Creek

Miss Dale Davis and Harry Aufderheid spent Saturday in Coshocton and Newcomerstown.

George Felver, of Akron, spent the week end with friends here.

Charlie Lorenz and family, of Bakersville, Glen Davis and family of Newcomerstown, R. D., Mr and Mrs Virgil Park, of Coshocton, Charles Harstine and wife and daughter, of Plainfield, Miss Dale Davis and Harry Aufderheide, of Coshocton, Joe Kiser and family, of Newcomerstown, Joe Macquert and son and Mr. Tumblin and son of Keene, were callers at the George Davis home, Saturday evening and Sunday.

Jesse Richmond, Jesse Ogle and Walter Chadwick were in Coshocton, Saturday evening

Misses Gladys Smith and Olive Lapp were in Coshocton, Saturday evening

Adam Young and family were in West Lafayette, Saturday

Mrs Warren McGregor spent the week-end in Coshocton

Mrs Laura Huff and Erma McGregor, of Coshocton, visited recently, with friends here

Virten Norris and wife were in West Lafayette, Saturday

Miss Helen Richmond, W A Smith, H W Aufderheide and G E Felver, spent Saturday evening with Misses Maude and Dale Davis

Mrs Maggie Richmond and grandsons, Albert and Alfred Henderson, and Mr and Mrs Ray Richmond and daughter Marjorie, spent Sunday with friends at Pleasant View.

FIRST IN THE SUMMER vacation kit, put a bottle of CHAMBERLAIN'S COLIC and DIARRHOEA REMEDY invaluable for sudden and severe pains in stomach and bowels, cramps, diarrhoea. When needed - worth 50 times the cost for single dose.

SUNDAY EXCURSION
JULY 22
$2.05
ROUND TRIP
Columbus
Tickets good in coaches only on regular trains
Eastern Standard Time
Lv. Coshocton 8 41 A M.
Returning
Central Standard Time
Lv. Columbus 5:30 P. M.
PENNSYLVANIA
RAILROAD SYSTEM

for Prickly Heat
Keep Johnson's Baby Powder at hand to relieve it. You want your baby to have the best.
Try the Drug Store First
Johnson's Baby Powder
Best for Baby-Best for You

Why Not Take The
COSHOCTON TRIBUNE
With You On Your
Vacation This Year?
CALL CIRCULATION DEPARTMENT
Phone 205

COSHOCTON ROUTE 6

Joseph Kimble and Mr. Shank spent last Sunday with Mr and Mrs Martin Maston. Mrs. Shank accompanied them home after spending the week-end with her mother, Mrs. Martin Maston.

After services at Union Hill Sunday, Rev. and Mrs. Perry, grand mother Perry, Mrs Wright, Clarence and Hazel Perry, were entertained at the home of Mr and Mrs S D Ogle

Mr Shirer, Mr Clark and Mr Park of Trinway, were entertained at dinner Sunday, at the home of Fred Dickerson

Mr and Mrs Ben Dickerson and daughter, Mrs McClain were callers in Coshocton, Saturday

W. C Dickerson, of Cooperdale, was a caller in Cosohcton, Friday, on business

Miss Emma and Annabell Parrish, of Fredericksburg, has been visiting friends in this section for some time

The Union Hill home coming picnic has been announced for the 11th of August

Harry Thomas is opening a coal bank on the Dean farm, purchased by Frank Butler

Ottis Dean passed thru this ridge Thursday, in search of a load of coal

Farmers are done cutting wheat and are commencing to harvest their hay

Several from Coshocton attend the funeral of Mrs. Hills, at Cooperdale, last Tuesday

Mr and Mrs Bert Ogle and children spent Sunday evening with Mr and Mrs Henry Grace, near Pleasant Hill.

ASPIRIN
Say "Bayer" and Insist !
BAYER
Genuine
Unless you see the name "Bayer" on package or on tablets you are not getting the genuine Bayer product prescribed by physicians over twenty-two years and proved safe by millions for
Colds Headache
Toothache Lumbago
Earache Rheumatism
Neuralgia Pain Pain
Accept "Bayer Tablets of Aspirin" only. Each unbroken package contains proper directions Handy boxes of twelve tablets cost few cents Druggists also sell bottles of 24 and 100 Aspirin is the trade mark of Bayer Manufacture of Monoaceticacidester of Salicylic acid.

MARLATTS RUN

Mr and Mrs Fred Sweitzer, Thomas Sweitzer and Mrs Seth Hootman, spent Tuesday at Dover and New Philadelphia

Mrs Charles Peters called on her parents, Mr and Mrs William Herbert, Monday and Tuesday

Miss Helen Sweitzer visited, last week, with Miss Mary Love.

Miss Edna Loader is doing domestic work for Mrs Frank Crago, at Isleta

Miss Hilda Hootman spent Tuesday with her aunt, Mrs. Dan Gadd, at Newcomerstown

Mr and Mrs Lee Porcher and Mrs. Kate Deichler, of Newcomerstown, spent Tuesday at the home of E M Temple.

Mrs Seth Hootman left, Saturday, for Columbus where she will enter the hospital there.

Mrs Leonard Parks and Miss Cecil Henrich visited Thursday, at the home of their aunt, Mrs. Henry Wolf, at Newcomerstown

Miss Beulah Smith spent last week at the home of her mother, Mrs Callie Smith, at Everals.

Mrs Oscar McCollum called on Missouri Current, Friday afternoon

Mr and Mrs. Joseph Miller, of Columbus, were guests, Saturday and Sunday, of Theodore Art and family.

Miss Lilly Herbert spent Sunday with Mrs Peter Henrich.

Lewis Smith, of Everals, is visiting this week at the home of his aunt, Mrs. Charles Peters.

OAKLANDS

John Bentz, of Trail and Daniel Bentz, of Dalton, visited their mother, Mrs. Philip Bentz, here, Sunday Grandmother Bentz is staying with her daughter, Mrs. Henry Farver, this summer

The electrical storm which passed over this section, last Thursday evening did much damage Many valuable trees were uprooted and considerable fruit trees were blown down. The orchards of Floyd Lower and Adam Fraelich were most severly damaged Mr. Fraelich's woodlot was badly hit, and his maple grove was severely damaged by the uprooting of about twenty maple trees.

Wm Conkle, who is employed by A. E. Miller, of Bunker Hill was a visitor at the home of his parents, Mr and Mrs. Adam Conkle, at this place, Sunday. Mr. Conkle drives the cream route truck for the Bunker Hill store of which Mr. Miller is proprietor.

Lloyd Farver came home, Wednesday evening, to assist in harvesting He is employed by his brother D A Farver, on the sawmill near Farmerstown.

Joe Robb and family, of Killbuck, were Sunday evening visitors at the MacPherson home.

Rev Jesse Conkle, of Rogers, O., was in this section on business, last Friday. While here he called on his uncle, Adam Conkle, for a short visit.

John D. Farver and wife, of Millersburg, were Sunday guests of Adam Conkle and family.

Paul Farver and family, of Millersburg were here on a short visit with relatives, Friday evening.

Russell Fox and family, of Millersburg, called at the home of Henry Farver, Monday morning Mr. Fox represents the George Washington Life Insurance Co, in this section.

Measles are beginning to be rather thick in this section. The families of H. A Sheneman and Albert Oswald are afflicted with them, at present.

Wheat cutting is over Some is being hauled in Wheat is not a very good crop The cause for a small crop is chiefly laid to the freezing and thawing weather just before Easter, last spring

Peter Erb is sawing a set of logs on the Mike Sherer farm.

WARSAW ROUTE 2

A large crowd attended the tent meeting at Cooperdale, Sunday afternoon and evening.

Mr. and Mrs Emmett Thomas and children Silas, Lester and Mattie, Mrs Silas Maston and Leah Kendall, spent Sunday with Mr and Mrs. C W. Untied, of near Frazeysburg.

Miss Leah Kendall, of Tyndall is spending a few days with her sister, Mrs Emmett Thomas, of Cooperdale.

Mrs Frank Shank and daughter Alice, of Coshocton, spent a few days, last week, with her mother, Mrs Martin Maston

Mr and Mrs Jacob Way spent Sunday with Mr. and Mrs W. P. Thomas

Fred Dickerson assisted Otis Dean with his work, one day this week

Robert Dickerson shopped in Coshocton, Friday

Mrs Grover Johnson is spending a few days with her sister, Mrs. L J Graham

FRESNO ROUTE 4

The farmers are busy cutting wheat.

Mr. and Mrs. Carl Krug and daughters, Arlene and Lucille, and Miss Elsie Huber, of Akron, spent Saturday and Sunday with relatives here

Mr and Mrs Fred Lautenschlager, of Conesville, spent Sunday at New Bedford

A daughter was born to Rev and Mrs C. A. Lieder, at their home at New Bedford, Sunday morning.

Mr and Mrs Russell Welling returned to their home at Rittman, Sunday evening, after spending a week's vacation with relatives here.

Mr. and Mrs. Henry Lautenschlager had for their guests, Sunday, Mr. and Mrs John Storm and Mr. and Mrs. Alonzo Storm and family, of Mill Creek; Mr. and Mrs. Joseph Lower and family, of Mound and Joseph Storm and family, of Millersburg.

Mr and Mrs John Kempf called on Mrs. Fred Schlegel and family, Sunday evening.

TAX REFERENDUM PETITIONS FILED AT COLS. MONDAY

COLUMBUS, July 17—Petitions demanding a referendum on the Taft-Albaugh tax laws, passed by the last legislature over the governor's veto were filed with the secretary of state today.

The initial petitions were from Barnesville, Belmont-co, and carried fifty signatures.

John E McCrechen, president of the Ohio Association of Real Estate Boards, sponsoring the referendum declared that a large number of petitions are held in his office awaiting filing

He was confident that the required six per cent. or 98,000 voters of Ohio, will sign petitions asking for the referendum by which it is hoped to repeal the tax laws.

Gov Donahey and others opposing the bill insisted they will add $100,000,000 to the taxes of the state and will be especially oppressive to the cities

SLAVERY CHARGE AGAINST BANKER IS NOT EXPECTED

DAYTON, July 16 — Assistant District Attorney Haveth Mau today stated there will be no affidavit filed against John L. Bushnell president of the Springfield National Bank charging him with violating the Mann act

Mr Mau said that the department of justice would not move in this case until after the trials of Don Putnam and his niece Rose Putnam, charged with attempting to extort $100,000 from the Springfield banker and with posing as federal officers.

Mr. Bushnell today declined to make any comments on the case referring reporters to his attorney.

Miss Putnam, the girl in the case, says she will tell her story in full when the time comes, and the assistant district attorney said he had positive proof that the banker did pay $10,000 last November.

Bushnell had previously stated that he did not pay $10,000 in "hush money."

The discovery is claimed by a California physician of rays obtained from electric current taken from ordinary light sockets that have the penetrative quality and medical value of x-rays.

ORGANIZATION OF STEEL WORKERS IS BEGUN IN INDIANA

GARY, Ind., July 16—Work of organizing the forty thousand steel workers in this industrial region was begun here today with the appearance of three organizers representing the national organization committee of the A. F of L.

Particular efforts were centered on the 12,000 workers in Gary of the U S Steel Corporation

F A Detrick of the Lake-co trades unionists announced that the support of the 18,000 members of county labor unions would be furnished them Detrick said after conferring with the trio

The organizers said more of their number would be sent here as the work progressed and that if successful a strike would be called unless the promised 8 hour day were introduced in the industry

"HAM AND" TEAM IS LOSING ITS PRESTIGE DESPITE LOW PRICE

CHICAGO July 17 Ham and eggs, which with the succulent pig have been the pride of the bloods of American grub aristocracy ever since Columbus and his intrepid yachtmens ferried over, were threatened today with permanent loss of their social niche.

Either the hungry husband and the little woman are breakfasting more and more on sawdust cereals or else they're not breakfasting much at all. At least, such was the impression created by the announcement here of Thomas E. Wilson, president of the packing company which bears his name, that despite wholesale ham prices being 25 to 33 per cent lower than a year ago, no one is in the slightest degree excited about it. Ham is not being consumed in as liberal quantities as it once was.

SPORTING GOODS
25 Pct. Reduction
On all Baseball, Golf, Tennis, Bathing Supplies.
THE QUALITY OF WILSON'S GOODS NEED NO DISCUSSION.
The Gray Hardware Co.
COSHOCTON, O.

NR To-NIGHT
Tomorrow Alright
NR A vegetable aperient, adds tone and vigor to the digestive and eliminative system, improves the appetite, relieves Sick Headache and Biliousness, corrects Constipation.
Used for over 70 years
Chips off the Old Block
NR Jrs
NR JUNIORS—Little NRs One-third the regular dose. Made of same ingredients, then candy coated For children and adults.
ROBERTSON DRUG STORE

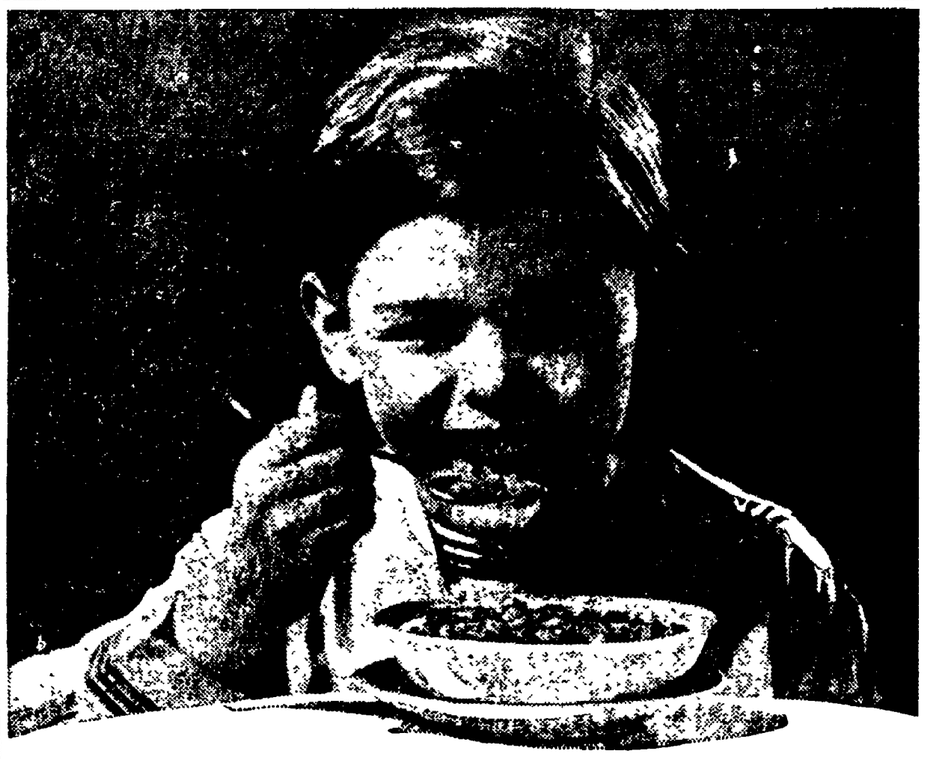

Here's a smile for your appetite, too

You're invited to join the happy-mealtime club, that smiles with the joy of a glad appetite.

Post Toasties! That's the name that means delicious breakfasts, lunches and suppers — all around the world.

If you've tried Post Toasties, you *know*.

Nothing else quite as good as these golden-brown, flavory flakes of toasted corn, that stay crisp in the cream. And they build energy.

Ready in a moment—soon as you can add cream or milk. No cooking, no waiting. And the wonder is that a serving usually costs less than a cent.

Post Toasties are worth asking for by name —look for the Yellow and Red *wax-wrapped* package.

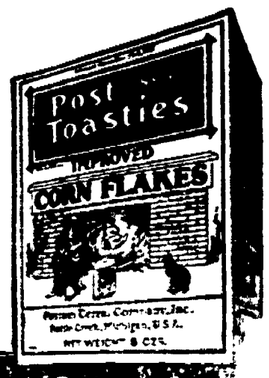

Post Toasties
improved CORN FLAKES
MADE BY POSTUM CEREAL CO., INC., BATTLE CREEK, MICH.

NEWSPAPER ARCHIVE®

Good Night Stories

By Blanche Silver

Illustrated by Mesa Harrison

DOTTY MEETS A QUEER KIDNAPPER.

INSTEAD of going right straight home from school one day, Dotty cut off across the meadows to gather flowers.

She hadn't gone far when she heard a tiny voice crying, and there near a queer little plant sat a tiny ant, weeping bitterly.

"Gracious alive!" exclaimed Dotty, for she had never seen an ant crying before. "What in the world is the trouble? Are you lost?"

"I will be lost if you don't help me," sobbed Missy Ant. "I'm caught on this leaf and can't get away."

"Why don't you jump off if you don't want to stay there?" asked Dotty, stooping so she could see better. "Jump off!"

"Jump nothing!" replied Missy Ant. "Once you're on these leaves you never get off unless some one takes you off. Oh, dear! Oh, dear! What will my mamma think when I don't come home to-night? Why didn't I go home before this dreadful kidnapper caught me? I just stopped to taste the lovely juice I found on the leaves, and it's so sticky I can't get off. Please pull me off, and I'll promise never to linger on my way home again."

Dotty's eyes filled with tears. Very tenderly she lifted the ant from the queer hairy leaf.

"You see, in a very few seconds the bristles on the edge of that leaf would have locked together and I would have been held in a cage." Missy Ant trembled. "Then that horrid old kidnapper would have poured his juices over me and my body would have melted before I could have batted an eye. Oh, I'll never be tempted again, no matter how sweet the juices. Old Venus's fly-trap is worse than the pitcher plant any day."

"Venus's fly-trap!" laughed Dotty. "Is that what you call this kidnapper?"

"That's what they call this plant in North Carolina," replied Missy

"Why Don't You Jump Off?"

Ant. "Once you're on that leaf, it folds up in such a hurry you don't know where you are before you're in that cage.

"I certainly thank you, Dotty, for helping me," she added politely. "Maybe some day I can return the compliment and do you a favor. I certainly shall watch my chance and try, anyway."

"Indeed, you have helped me already," laughed Dotty. "Mamma told me to come right home from school, and I stopped to gather flowers. I'm glad I happened along in time to save you, Missy Ant. Now I'll run home as fast as I can go."

Bidding her little friend good-by, Dotty turned back into the path and hurried home as fast as she could run.

Copyright, 1923, by Newspaper Feature Service, Inc.

WORDS of WISE MEN

The wise man makes his own fortune.

• • •

Wealth is a good servant, but a very bad mistress.

• • •

Culture is "to know the best that has been said and thought in the world."

• • •

Make it a rule to believe only what you understand.

• • •

He that will not reason is a bigot, he that cannot reason is a fool, and he that dares not reason is a slave.

• • •

There is a mode in plays as well as clothes.

• • •

Nature works on a method of all for each and each for all.

• • •

Nothing can bring you peace but yourself.

• • •

Sweet are the thoughts that savor of content.
The quiet mind is richer than a crown.—Robert Greene.

• • •

Nothing astonishes men so much as common sense and plain dealing.

• • •

He makes a false wife who suspects a true.

• • •

Nothing is a misery, unless our weakness apprehends it so.

• • •

Every man must fashion his gait according to his calling.

• • •

To a philosopher no circumstance, however trifling, is too minute.

• • •

On earth there is nothing great but man, in man there is nothing great but mind.

• • •

He who swells in prosperity will shrink in adversity.

• • •

Though very troublesome to others, anger is most to him that has it.

• • •

A great man's foolish sayings pass for wise ones.

• • •

The next thing to having wisdom is to profit by that of others.

MY HUSBAND'S LOVE

Adele Garrison's New Phase of

Revelations of a Wife

Copyright, 1923, by Newspaper Feature Service, Inc.

The Thought That Swept Madge When She Saw Mamie.

"WELL! What did you find out?"

Mother Graham boomed the words at us from the open door in which she was majestically framed. Junior, with his favorite toy bear, stood just behind her and I noted a bit maliciously, that she was not so concerned over his taking cold as she had been when he ran out to meet me or when I took him out in the car a little while before.

"The girl is coming over right away," I said. "At least her mother promised that she would."

"What is she going to charge?"

Behind this was a pitfall into which I did not propose to fall. One of Mother Graham's unpleasant little characteristics is her tendency to evade negotiating an agreement and then savagely to criticize the agreement which I have secured.

"Naturally, I left that question to you," I said saccharinely. "You will know so much better than I what she is worth."

I knew that in this instant Mother Graham longed for the days when mothers-in-law had the right to punish the recalcitrant wives of their sons, but she is too shrewd to show anger when bested. With a superior frostiness of mien, shipping me to some point near Perry's last venture, she gave me what Dicky terms the "once over."

Mrs. Ticer Is Placid.

"I'm surprised you had so much sense," she said witheringly, and then she turned back into the living-room, with Katherine and me meekly following in her wake, while Junior, with his toy bear, brought up a noisy rear, singing at the top of his voice what he evidently deemed a lullaby.

Mrs. Ticer, seated primly by the window, rose as we entered, a tribute which she never fails to accord Mother Graham's years. It is a gesture which my mother-in-law mistakes for deference to her superior social position, and in her eyes it partly makes up for her neighbor's other independent ways.

"Will Mamie come?" she asked, and Mother Graham scarcely waited for my assenting answer to snort contemptuously.

"'Mamie!' Where in the world did they pick up that fool name?"

I bit my lips for I knew that Mrs. Ticer had a favorite little niece who answered to the same diminutive, but there was no hint even of annoyance in her voice as she answered placidly.

"I guess it's the first one they thought of. Her own name is so long and twisted nobody over here could pronounce it. I imagine the girl chose it herself when she went to school."

"What Is Your Name?"

Katie put her head into the living room at this juncture in the unceremonious way which infuriates my mother-in-law.

"Mamee, she here," she announced, and with an encouraging "Coom along, yunce," she propelled into the room a light-haired, blue-eyed wisp of a girl, who at first sight justified Mother-in-law's comment that "she looked as if a breath would blow her away."

But a closer look at Mamie gave me an impression of wiry strength and tirelessness, gave me something else, also, which set me ransacking my memory. To my certain knowledge I never had seen this girl or any of her people before, and yet my eyes went back again and again to her pale face, trying to remember where I had seen features strangely resembling hers.

"Dis Mamee, eferybody," Katie announced. "Don't be scared," she admonished the girl. "Nobody goin' eet you."

That Katie's admonition was unnecessary, I saw at once, as I think did my mother-in-law. The girl had a timid, shrinking look, but underneath it there were both composure and alertness, which, I conjectured, had their roots as much in her own nature as they did in the knowledge and poise she had gained from working for American women.

"What is your name?" my mother-in-law asked, loftily ignoring Katie's introduction.

"Mamie." She pronounced the name quickly, without the prolonged emphasis of her mother and Katie.

"I don't mean that ridiculous name, I mean your own in your own language."

I saw a flicker in the light blue eyes which interpreted to me an obstinacy equal to Mother Graham's own.

"I can't say my name in your language," she said, speaking slowly and evidently applying with pains the diction she had learned in the country district school. "And my mother says if people don't like my name, I must come home."

THE HOME KITCHEN

Five Unusual Ways to Make the Most of the Fresh Fruit

By JEANNETTE YOUNG NORTON

The Authority on Home Cooking.

STRANGE as it may seem, there are many people who prefer their fruit cooked instead of fresh, even in the height of the season. This does not mean cooked down like preserves, but lightly stewed, or made into the different fruit dessert dishes that are always acceptable in and out of season.

Strawberries are most frequently used in shortcakes and tarts, in ice cream and occasionally in pies. Cherries cook well in so many good dishes that it is not hard to select uses for them. The best pineapples—the so-called sugar leaf—are at their best in early August, and should be used in every possible way, as well as preserved for winter use.

Small fruits, including gooseberries—that are offered green usually in Northern markets instead of ripe and sweet, as they should be—may be cooked in a number of ways, including the well-liked fresh fruit soups.

Breakfast Cherries.

Wash, stem and stone one quart of ripe cherries, then put them into a saucepan with a cupful each of water and sugar. Add a small spice-bag and stew gently until the cherries are done, then lift the spice-bag out and serve the cherries hot or cold. These are not too sweet for a breakfast fruit, and may have cream served with them if desired.

Blueberry Puffs.

Wash and pick over carefully a cupful of large fresh blueberries. Mix a pint of flour with two teaspoonfuls of salt, a half-teaspoonful of mixed spice and two tablespoonfuls of sugar. Mix to a soft batter with a little milk. Grease as many custard cups as are needed and put in alternate spoonfuls of the fruit and the batter, filling them three-quarters full. Steam twenty minutes and serve with any good pudding sauce liked.

Peach Cottage Pudding.

Make a batter of a half-cupful of sugar, four tablespoonfuls of melted butter, a beaten egg, a cupful of rich milk, a pint of sifted flour and two teaspoonfuls of baking powder. Beat until well incorporated, then add a cupful and a half of ripe peaches cut very finely. Pour into a buttered pan and bake about a half-hour, depending on the oven. Serve sliced with hard sauce.

Fruit Mould.

Place in a saucepan a quart of well washed, ripe raspberries with a small cupful of water. Let heat and melt until soft, then squeeze out the juice and add enough water to make just a quart. Add a cupful of sugar and cook gently until it is melted. Thicken with a little cornstarch and cook until it is as thick as custard. Pour into wet cups and set to cool, then chill. Serve with rich cream.

Fruit Tart.

Line a tart dish with good rich pastry. Lay in ripe pineapple cut in convenient pieces, sprinkle with sugar, then put in a layer of bananas, a layer of thinly sliced orange, a few slices of lemon and a little of the grated peel. Sprinkle with sugar mixed with a teaspoonful of cornstarch, add a quarter-cupful of water, dot with butter and lattice over the topcrust. Bake until the crust is done.

SUNFLOWER :-: By Juanita Hamel

Copyright 1923, by Newspaper Feature Service, Inc., Great Britain rights reserved

WHEN the sun peeps above the horizon with the first faint flush of dawn, the sunflower is waiting and watching. As the sun wheels through the heavens during the day, the face of the sunflower follows till darkness finds it looking where the sun has set. Like the sun and the sunflower are many a man and a maid in this world where the brightest light is love!

WINIFRED BLACK WRITES ABOUT When Loved Ones Return

Copyright, 1923, by Newspaper Feature Service, Inc.

Winifred Black

THREE sisters met in a middle-West city the other day. One was ninety-one, one was eighty-five and the other was a giddy young thing of eighty. They hadn't seen each other for sixty years.

The ninety-one-year-old sister lives on a fruit ranch in California.

She raises prunes, English walnuts and raisins. She has a flower garden and a vegetable garden, and when she wants to make a little lemonade, she steps out to the back porch and picks a lemon or two—and there you are.

The eighty-five-year-old sister lives on a farm in Illinois.

Her husband raises corn and pigs, and there's a big pair of elm trees at the gate, and the petunia bed of the eighty-five-year-old sister is famous in seven counties. Also she takes the prize for breadmaking at the county fair every year, and one year she got the blue ribbon for a fancy quilt.

The youngster among the sisters lives in New York City.

Her son owns a hotel there and she occupies a fine suite of rooms. And all the people in the hotel come and tell her their troubles.

And what do you suppose those three sisters talked about when they met the other day for the first time in sixty years?

What They Talked About

About religion? About the next world? About the new fashions? About flappers and their ways?

Not at all!

They talked about the time they ran away from school and took off their shoes and stockings and went wading in the pond in the Smiths' pasture, and one of the boys came and made a raft for them, and they played castaway sailors and never knew when the sun set and the village was out after them. And each one blamed it on the other, and Ninety-one stuck to it that Eighty-five took off her shoes first, and Eighty-five would have it that Eighty said: "Come on, what do we care for the old teacher?" and started the whole thing.

And one of the grandchildren had to come in and settle the dispute.

What would you talk about if you could see your sister to-day, the one who married and left for another State ten years ago?

She didn't get home to Mother's funeral, did she—would you get out your mother's pictures and tell her just when it was you noticed that Mother was failing?

Would you talk about the time when you were little together, and how you always wished your hair would curl like hers? Or would you tell her about your little girl and the marks she's had at school, and ask her what she really thinks about the new reduction recipe that you've been trying out for the last week or so?

What would you have to say to your brother, the one who waved good-by to you from the steps and never came back again—never?

Would you tell him how lonely you've been without him, and how sorry you are that you never really understood him until he was gone?

What Would You Say?

Or would you just say:

"Hello, Jim, set your umbrella out on the porch! Don't bring all that mess into the living-room!"

What queer dumb and deaf and blind folks we all are—for all our great wisdom and our great training and our great education.

We never say the things we really want to say. We never hear the things we really ought to hear. We never see the things we really would love to see until it is too late.

What would you say to your sister if she opened the door and came in to sit an hour with you to-day?

How to Make Your Complexion More Beautiful

By LUCREZIA BORI

The Famous Spanish Prima Donna

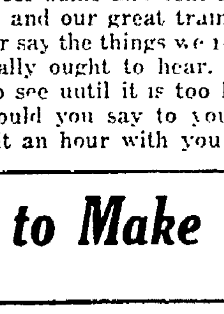

LUCREZIA BORI

IN warm weather many women complain of their beauty being temporarily banished by the presence of a shiny nose. No matter what precautions they take, it seems that the minute they step out into the heat of the day their noses grow slick. [illegible] woman can be happy with a shiny [illegible] and shiny, and we all know that no nose.

Now, there are various measures which can be taken to counteract this evil. Some women use vanishing cream first. They rub on a light coating of this cream and then apply the powder smoothly over it. Others find that frequent bathing in cold water keeps their faces cooled off and free from that annoying shine.

There is a good old-fashioned method which is very helpful and which I will tell you about here. This is nothing more nor less than rubbing the face with a bit of ice.

You should do this at night just before you go to bed. First, you wash your face in warm water—not hot water. Just as extreme temperatures are detrimental to the finest fabrics, so are they detrimental to the finest skin.

At least, extreme heat is harmful, I think. You can cleanse your face just as thoroughly with water that [illegible] warm as with hot water and [illegible] avoid the cooked feeling and appearance which are not helpful to beauty.

And you must treat your skin with more consideration than you would the sweetest [illegible] party dress [illegible] might ever have the good fortune to possess, for there are always [illegible] party frocks in [illegible]. With the latter might [illegible] to obtain for very obvious [illegible] could never be as [illegible] complexions [illegible] isn't as delicate [illegible], you can [illegible] improve it with [illegible] good care. But if [illegible] party dress, [illegible] forever.

[illegible] the treatment is this. [illegible] and thoroughly [illegible] water and pure [illegible] with more clear [illegible] with cold [illegible] soft towel [illegible] piece of ice and [illegible] your face. Have [illegible] so you [illegible] of your [illegible] your [illegible] and [illegible] extend [illegible] corners of your mouth. You know, muscles that sag here are a sign of approaching age, and you must never let them begin sagging too soon through lack of care.

Close your eyes, too, and rub the ice gently over your lids. It will make your eyes more fresh and sparkling. Of course, this rubbing only takes a few minutes, for your ice is not large to start with and the heat of your skin melts it rapidly. Make the rubbing movement brisk and easy.

It will bring the blood coursing into your cheeks and will help strengthen and revivify your skin.

This process of opening your pores that perspire too freely and then closing them with the ice will help keep your skin free from large pores that perspire too freely and mar beauty.

Advice to Girls

By Annie Laurie

DEAR ANNIE LAURIE:

I am a girl of seventeen and often keep company with a young man two years my senior. About four weeks ago I met another young man four years my senior, and whom I like very much. Somehow or other my mother favors the former. For myself I like one just as much as the other. And they both think a lot about me, so they say.

Kindly advise me whether I should keep company with the former or the latter as I must make a decision.

TROUBLED BROWN EYES.

TROUBLED BROWN EYES: Why not have both of the young men for friends, my dear?

DEAR ANNIE LAURIE:

I am a widow and working. I am in love with the man I am employed by and he says he loves me better than anybody else. But he has been writing to a girl. He has told me he once loved her, but does not any more, but [illegible] writing to her.

We have been engaged about six weeks. He does not want me to [illegible]. I have loved him [illegible] since I first saw him.

[illegible] advise me whether I should [illegible] him up to the other [illegible] writing to her when I met him. Should he give her up? [illegible] he was not engaged to her.

UNHAPPY GIRL.

UNHAPPY GIRL: There is no [illegible] why you should not [illegible] this man and be very [illegible]. If it would [illegible] happier for him to [illegible] writing to the girl [illegible] will not write to her [illegible] because if he loves you [illegible] will do everything in his power to [illegible] you happy.

Annie Laurie will [illegible] letters of inquiry on subjects of feminine interest from young women readers of this paper and will reply to them in these columns. Letters to Miss Laurie should be addressed to her in care of this office.

Copyright 1923 by Newspaper Feature Service, Inc.

YOUR HEALTH

Why Water Helps in Health and Sickness

By ROYAL S. COPELAND, M. D.
United States Senator from New York
Former Commissioner of Health, New York City

DR COPELAND

SOME doctor friends of mine have written a fine little book about infectious diseases. It is intended to be a guide for mothers, and on this account it is filled with wise and useful suggestions which are bound to be gratefully received by every mother.

The authors write about the need of using a lot of water. Free use for bathing and the drinking of large quantities of water are urged upon the parent.

In all fevers poisons are formed in the body and there can be no restoration to health until these are carried away. Their presence in the body keeps up the fever and causes the symptoms of prostration which always accompany fever. The skin, kidneys and intestines are the chief organs of elimination. All these must function freely or else the poisons generated by the fever are dammed up in the tissues, to add to the misery of the sufferer. They cannot act unless there is abundance of fluid to dissolve the poisonous substances. Water is the universal solvent and its free drinking will aid the organs of elimination to do their work.

You know how thirsty you are when you have fever. There is no agony much worse than thirst. Poor little babies must suffer terribly and they are unable to ask for the water they yearn to have.

The authors I mentioned think water should be given as a matter of routine—just as medicine would be administered. They suggest that when a child under one year has any infectious fever the amount of water should be from one-half pint to one pint a day. Every fifteen minutes the baby should have from two to four teaspoonfuls of water. When older, three or four times as much water should be given.

There is an old-fashioned notion that water will "drive in the rash" and, somehow or other, cause disaster. This is absurd. Bathing can do no harm to anybody. Bathe the child, but be sure the bath is taken in a warm room, and dry thoroughly. No bad results can take place, no matter what the disease may be.

Frequent bathing keeps the skin clean and active. In this way the removal of the poisons is hastened.

Drinking plenty of water helps to keep the bowel contents soft, and in this way promotes the free escape of poisons.

Everybody should drink water in quantities. Everybody should bathe frequently. Cleanliness inside and out is essential to health and vigor.

Answers to Health Questions.

A. I. R. Q.—Would a person be likely to contract consumption from inhaling the fumes from the clothing of a consumptive?

A.—No, there is no danger in this.

• • •

S. S. Q.—I am a young man 28 years of age. I suffer from nervousness and severe headaches. Will you suggest something to relieve these headaches?

A.—Headaches may be due to nasal catarrh, high blood-pressure, constipation, indigestion or eye-strain. If any of these conditions exists, correct it and I am sure your symptoms will disappear.

• • •

WM. G. Q.—I have been suffering for the past eight years from a peculiar noise in my ears. What causes this?

A.—This is probably due to nasal catarrh. If you will send a self-addressed, stamped envelope, restating your question, full particulars on the treatment of nasal catarrh will be given.

• • •

M. G. F. Q.—I have been suffering for the last five years from fallen stomach. I have been wearing a particular kind of surgical corset. Do you believe that I will ever be entirely cured of this condition?

A.—Yes, many persons have been entirely cured of this condition. Some cases have been cured by means of surgical treatment and others have been cured by local treatment.

• • •

ANXIOUS. Q.—Will you kindly tell me what causes cysts and the treatment for this condition?

A.—The cause of cysts is unknown. These growths can be removed by means of a very simple operation.

• • •

BROWN EYES. Q.—When I walk a few blocks I suffer from severe pains in my sides. Sometimes I find it difficult to breathe. Do you believe these symptoms are caused by heart trouble?

A.—The pains in your sides may be caused by lumbago, constipation or floating kidney. However, an examination by a specialist in diseases of women will determine the true cause.

• • •

W. E. Q.—Will you please tell me what causes water blisters under my instep?

A.—This is some form of irritation caused, perhaps, by wearing shoes that are too large, thus allowing the foot to slip about in the shoe.

• • •

MRS. E. A. B. Q.—What can I do for burning and aching feet?

A.—Drink plenty of water between meals. See that your shoes are properly fitted, and change them frequently during the day. Bathe the feet in warm water twice a day, and change the hose daily.

• • •

J. McL. Q.—For the past year I have had sores in my mouth, mostly on my tongue. Sometimes they are worse than others and my tongue cracks and then the sores look like small ulcers. Will you kindly tell me what to do for this trouble?

A.—You should have your blood and urine tested and submit the report to your doctor, who will then advise the proper treatment for you. In the meantime, wash your mouth several times during the day with a warm solution of boracic acid.

• • •

Dr. Copeland will answer for readers of this paper questions on medical, hygienic and sanitation subjects that are of general interest. Where the subject of a letter is such that it cannot be published in this column, Dr. Copeland will, when the question is a proper one, write you personally, if a self-addressed, stamped envelope is enclosed. Address ALL INQUIRIES to Dr. R. S. Copeland, in care of this office.

Copyright, 1923 by Newspaper Feature Service, Inc.

Today's Fashion

By VERA WINSTON

Brown Satin Afternoon Dress is Trimmed with Coffee Lace and Pearl Buttons.

THERE is something rather in effect that a satin frock in one of the [illegible] new browns that are [illegible].

Satin is [illegible] for this model which is [illegible], the pleats being held in by narrow bands of [illegible]. The color is a rich chocolate [illegible] and the satin has a luster [illegible] a smooth, glossy appearance when the light shines on [illegible].

Smooth [illegible] and [illegible] colored [illegible] trim the front. The [illegible] satin trimmed with brown lace.

HOROSCOPE

By Genevieve Kemble

TUESDAY, JULY 17.

Lively and prosperous conditions in business and all other affairs are the presage of this day's stellar mutations. Particularly fortunate conditions prevail in the realm of money transactions and there should be opportunity for accumulation. It is possible that substantial fortune may accrue from some original ideas of invention, as the mind will be found turning in the direction of scientific research and investigation along lines out of the ordinary. Labor and industry should thrive and also all affairs of the heart and home should prosper.

Those whose birthday it is should have a prosperous and successful year and should make and save money. The minds of many may turn to science and invention. A child born on this day should have an original and scientific trend of mind and should thrive in business.

NewspaperARCHIVE®

PESKY BED BUGS

Bedbugs lay an average of seven eggs per day. Under favorable conditions they hatch in five days of which two-thirds are females. They mature to adult size and are capable of laying in four weeks. How many bedbugs would you have in a year if you left one female or egg unmolested for one year?

To rid the pesky bedbug, you readily see how necessary it is to use a preparation that will kill the eggs as well as the live ones.

P. D. Q. has been demonstrated by the leading Hospitals, Hotels and Railroad Companies that the safest and most economical way to stop future generations of bedbugs, roaches, fleas and ants is to use the new discovery Pesky Devils Quietus "P. D. Q."

A 35c package of P. D. Q. makes a quart, enough to kill a million bedbugs, roaches, fleas and cooties and at the same time destroy their eggs.

Impossible for them to exist when P. D. Q. is properly used. Free a patent spout in every package to get the pesky devils in the hard-to-get at places and save the juice.

P. D. Q. is not an insect powder, no mussy dust, does not rot or burn the bedding.

P. D. Q. for family use 35c. Hospital size $2.50 makes five gallons. P. D. Q. can also be purchased in sealed bottles, double strength, liquid form.

Genuine P. D. Q. is never peddled.

Sold by Wimmer-Arnold Drug Co.

RED MEN TAKE NINTH STRAIGHT GAME IN LEAGUE

It appears now that the Red Men have the Fraternal League flag almost cinched despite the fighting spirit of the other league teams.

The Indians made a big rally in the first inning last evening in their game with the Legion and cinched the contest. The game ended 6 to 2.

A triple, two doubles and two singles were responsible for the Pow Wow's five scores in the first. After the opening inning the Legionaires tightened up and only gave the Red Men one more run in the remaining five frames.

The ex-soldiers netted two runs in their half of the third. The scores were made with two out. Bordenkircher rolled out, Rodman to Wells. Hook grounded out, Haver to Wells. Davis singled and took second and scored on Cohen's bingle. Cohen also scored on Miller's single. Hoffman popped to Wells.

Despite their defeat the soldiers played better baseball last night than in previous games. They now have a fast bunch of players together and should give the other teams a battle before the close of the season

The Red Men played in old time form. The K. of P.'s are in second place, but far behind the Indians.

The batteries for last night's tangle were: Red Men—Rodman and Brown; Legion—Hoffman and Hoffman. Both Hoffman and Rodman hurled a good game. Hoffman fanned 7 and Rodman 2

This evening the Knights of Pythias and the Elks are scheduled to clash at Red Sea, but the Elk management forfeited the game.

The league standing :

HOW THEY STAND

	Won	Lost	Pct.
Red Men	9	0	1000
K. of P.'s	6	2	750
Elks	3	5	375
I. O. O. F.	3	5	375
Moose	1	5	.167
Legion	1	6	143

LAMENESS GONE OVERNIGHT!

Enarco Japanese Oil will master lameness quicker than anything you have ever used or MONEY BACK. Just rub in Enarco and rub out the pain. Make your own test. Get a bottle today from your druggist. Endorsed by veterinarians. Better than liniment.

ENARCO Japanese Oil

Robertson's Drug Store.

DR. HIGBIE SPECIALIST

Will be at the Park Hotel, Coshocton, Wednesday, July 18th, from 10 a. m. till 8 p. m., and every two weeks thereafter.

Why Are You Sick?

Did you ever ask yourself that question? If you are sick there is a REASON WHY. If you have rheumatism, neuritis, bronchitis, or any other disease there is a REASON WHY you have it. To treat the disease alone does very little good. To remove the REASON WHY you are sick gives you a chance to get well. My whole efforts are to remove the cause of your sickness. That is why I can often give relief after others fail. If you would like to know WHY you are sick I will explain your case to you free of charge. Do not delay. See me at once.

Work Shoes

Men's dependable every day wear, soft pliable uppers, solid smooth soles. Built for comfort and service.

Priced at $3.00, $3.50, $4.00 and $5.00

Brendel's

FITTERS of FEET

Fourth and Main-Sts.

THIS HEALING CREAM WILL STOP CATARRH

Open at Once—Nose and Clogged Air Passages Throat Clear

If your nostrils are clogged and your head stuffed because of catarrh or a cold, get Ely's Cream Balm at any drug store. Apply a little of this pure, antiseptic, germ destroying cream into your nostrils and let it penetrate through every air passage of your head and membranes. Instant relief

How good it feels. Your head is clear. Your nostrils are open. You breathe freely. No more hawking or snuffling. Head colds and catarrh yield like magic. Don't stay stuffed up, choked up and miserable. Relief is sure.

THERE'S a flavor about our pies that distinguishes them apart from all others, as being the best. Fresh fruits cooked to a delicious degree and topped by golden brown crust makes our pies BETTER

Most Nourishing Food

Home Bk. Co.

Cor. 6th & Walnut Sts Phone 103

Blaisdell ARGONAUT PENCIL

THE PENCIL FOR GENERAL USE

Made in Two Shapes—Round and Hexagon, Grades No. 1, No. 2 and No. 3.

BLAISDELL PENCIL CO., PHILA., U. S. A.

GIANT POSITION IN LEAGUE RACE MOST PERILOUS

Western Teams Give McGraw's Squad Real Nightmare

YANKEES STRONG

(By ARTHUR W. STRUWE)

NEW YORK, July 17. — The dream of New Yorkers of again seeing a world's series of their own is rapidly becoming a nightmare these days.

While the Yankees are sailing along on a smooth sea to pennantville, the Giants are finding the going very rough and unless they take a decided brace in their playing, they will find themselves shipwrecked.

The Giants have 71 more games to play and fifty of them are with the western teams. Up to date, the Giants have played their western rivals 38 games and of these have only annexed 20 victories.

When the Giants went west on their last trip they had what appeared to be a commanding lead, but they fell by the wayside and came home barely in first place. They increased this advantage by winning games from the Phillies and Braves, who have given them little opposition this year, but when the western teams again hit the Polo Grounds, the needed punch to outdistance their rivals was lacking.

Today the Giants are 3½ games in front of the Reds and 4½ games ahead of the Pirates, their keenest rivals. They have tasted one less defeat than the Reds, the latter having five more games to play than the Giants, and at the gait the Reds have been going there is a chance that they may add these five games in the win column, which would still further tighten up the race.

In winning their last two pennants the records show that the Giants always were able to fight their hardest when the opposition was keen. They have fought better on the road than at home, but always had the needed punch.

Next week the Giants start another tour of the west. If they fail as they did on their first trip, the National League bunting will likely fly in either Cincinnati or Pittsburgh. The Reds have shot the Giants to pieces in the ten clashes to date, winning seven of them The teams have 12 more game to play against each other. If the Reds continue their mad onslaught on the Giant twirlers, the Giants might just as well make up their minds to be content with second or third money.

McGraw this year is not getting the pitching he did in the last two seasons. There is no consistent pitcher among his slabmen. They have been twirling in and out baseball winning one day and losing the next. The old fighting spirit also is not with the team and McGraw must instill the old pep in his athletes if he wants to cop the third successive bunting.

The Yanks have an advantage of 12 games over the Indians and at the rate they have been going, it looks as if they will "cash in" in October.

Air brakes for motor trucks have been invented that are operated by the engine exhaust.

TANGLEFOOT Sticky Fly Paper

Tanglefoot catches the fly and holds him. Non poisonous. Leaves no paralyzed flies to fall into food. Does not pollute air, irritate lungs or cover furniture with powder or oily spray. Tanglefoot is safe and sure. Sold by grocers and druggists.

THE O. & W. THUM COMPANY GRAND RAPIDS, MICH.

We do not guess what Lenses your eyes need We know. Thirty-five years' experience in Coshocton in fitting and adjusting Glasses

BRINGS FLUSH OF HEALTH TO PALE, SALLOW CHEEKS

Cosmetics are often thrown away after Dr. Thacher's Liver and Blood Syrup is used, because Thacher's helps you to perfect digestion and assimilation of food, jogs the liver into action, enlivens the circulation, keeps the bowels open, sends pure, red blood coursing through your veins.

Dr. Thacher's helps restore the flush of health to pale, sallow cheeks, rids the system of poisons, clears the complexion, imparting life and vivacity to the weak and discouraged.

Take Dr. Thacher's and eat and sleep better—feel as if you had been made over again. There's a bottle of Thacher's waiting for you. You can buy it with the understanding that your money will be refunded if it fails to help you.

Get a bottle today in? ETAO S

Get a bottle today at Wimmer-Arnold's or at Page & Lorenz's, druggists.

A SOURCE OF PRIDE

To Us and a Pledge of Our Strength To You is Seen in the Class of Customers We Serve.

Our family of customers is composed of people who, deliberately and with forethought, chose us as their Building and Loan connection.

The main reason for this choice was that we had plenty of value and responsibility to offer in return.

Our appraisals are carefully made—our loans are on a conservative basis. As a result, our borrowers are those persons into whose hands you would best like to have your savings entrusted.

All business strictly confidential. We invite your account

THE BUCKEYE STATE BUILDING & LOAN CO.
Rankin Bldg., 22 West Gay St., Columbus, Ohio

5% Interest on Time Deposits Loans on Homes at 6½%

Real Test of Coshocton Team Comes Thursday in Battle With Massillon

The Coshocton Eastern Ohio League team will get a real test of their strength Thursday evening when they clash with the fast Massillon Agathons at Lake Park.

In the former appearances here Massillon played superior baseball to Coshocton, that was when Coshocton had a fast team made up of local players. This season Coshocton has the fastest team in the history of baseball in this city.

This will be the Agathons' first appearance against the Eastern Ohio League team and also their first appearance at Lake Park. For the first time in hte history of local baseball the Coshocton fans expect to see their team put up a good game against such a semi-professional aggregation as Massillon.

William Rasnick will first be sent to the rubber. Manager Robertson has a lot of confidence in "Ras" in turning back the Aggs. If Rasnick does not hold the steel workers, Rea will then be sent to the mound for duty, according to the local management.

According to the report received from Manager Texter, of Massillon, Mosely, Rube Evans or Scott Perry will twirl against Coshocton. The original Agathons will be here, the local management has been informed. Massillon is at present in the Mid-West eague.

Here is how the Agathons will lineup for Thursday's game: Sloan, cf; Bluhm, 1b; Gill, rf; Shovelin, 2b; Gossett, c; Bratchl, lf; Pearce, ss; Stump, 3b; Mosely, Evans and Perry, p.

NO GAME TODAY

Owing to four of the Elks' players being on their vacation, the Elk management forfeited this evening's game to the K. of P.'s. There will be no game at Red Sea park this evening. The Moose and Odd Fellows are scheduled Wednesday evening.

TAGGING THE BASES

With the customary sparkle missing from their playing, the Giants split a twin bill with the Cubs 7 to 4 and 3 to 1. Bentley accounted for the second win.

A seven run rally in the third frame was too much for the Pirates, the Robins winning 8 to 4.

The Cards got to Philly pitchers for 22 hits and gained an easy 13 to 7 victory.

Coveleskie's pitching gave the Cleveland Indians a 6 to 0 shutout over the Yankees in the first of a bargain bill, but "Bullet" Joe Bush tucked away the second for the Yanks 11 to 7.

The St. Louis Browns made it four in a row from the Boston Red Sox, winning 4 to 1.

Leibold's tripple in the fifth spelled a Washington victory over Detroit 4 to 2.

The Athletics nabbed the third straight from the White Sox 4 to 3 and jumped back into the first division.

CATARRH

Catarrh is a local disease greatly influenced by constitutional conditions. HALL'S CATARRH MEDICINE consists of an Ointment which gives Quick Relief by local application, and the Internal Medicine, a Tonic, which acts through the Blood on the Mucous Surfaces and assists in ridding your System of Catarrh.

Sold by druggists for over 40 Years. F. J. Cheney & Co., Toledo, O.

KNIGHTS OF MALTA Special Malta Initiation July 18, 7:30 P. M., Sharp

Degree Staff, and Companion be present. Big Red Cross Degree. Canton, Ohio, Saturday, July 21st. Get particulars on above date By order of

ERNEST FITCH, Sir Knight Commander.

FIGHT NOTES

NEW YORK, July 17. — Jack Kearns, manager of Jack Dempsey, world' heavyweight champion, is today "thinking over" Tex Rickard's offer to stage a meeting between Dempsey and Luis Angel Firpo in Argentine in October.

Fight fans predicted Kearns would turn down the offer. Rickard's hope is that the fight would draw an $800,000 gate—half to go to Dempsey—if staged in South America.

Kearns believes Dempsey, in his next appearance, will draw a $1,500,000 house if the fight is staged in either New York or Jersey City and was expected to so inform Rickard today. Failure of Rickard to get Dempsey's name to a contract to fight Firpo will result, it is believed, in Kearns signing up for a match with Harry Wills, the negro aspirant to the heavyweight crown, the battle to be staged at the Yankee stadium here on Labor Day.

Charlie White, loudly claiming that he is the logical opponent for Benny Leonard, will battle Richey Mitchell, in a 15-round bout here tomorrow night. White is favored in the betting.

Monday night will see Leonard in action against Lew Tendler at the Yankee stadium. Promoters announced today $250,000 worth of tickets already have been sold and predict another $100,000 before the gong sounds.

Fans have paid in $200,000 more for seats for the Gene Criqui-Johnny Dundee contest which is set for July 26 at the Polo Grounds – a record price for featherweight contests.

FRENCH MOOD

(Continued from Page One)

son based on France today and France five years ago can the progress be measured satisfactorily.

For France is rebuilding and is making a splendid job of it. Even the cathedral of Rheims which one might have believed had been damaged beyond repair, is being restored rapidly. Hopeless ruins with piles upon piles of debris which the visitor saw five years ago, have been replaced with thousands of new houses and buildings The old foundations have been utilized and here and there portions of the original wall remained so that the patchwork can be discerned even thru coats of paint

When the writer saw Rheims after the German evacuation hardly a single house remained intact. The same was true of Soissons, for example and other cities and villages where shell fire had been incessant To look around today is a revelation indeed of the French spirit The business sections of the cities have been almost entirely rebuilt and rows of roofless houses are the exception rather than the rule

Even in the hills picturesque patches of diversified farming are rapidly overspreading the landscapes once burrowed with trench systems and shell holes. The sunshine of peace has seemed to cast a halo of glory over yesterday's battlefields. Here and there a ploughman still turns up a hand grenade or a bomb or perhaps the body of an unknown Poilu asleep these five years as the world moves onward, but the aspect of war is passing out of the picture and in its place is the work of reconstruction that speaks eloquently of French initiative.

The embattled areas still remain, of course. These were regions where habitations were few as, for instance, outside of Verdun. From these sightseerss will always be able to get some idea of what the war was like. The famous bayonet trench at Verdun attracts every year thousands who need only to gaze a moment on the fourteen bayonets sticking out of the ground in order to realize how often soldiers in the great war were buried alive by shell fire. The French will preserve this trench as a memorial to the heroism of the men who were killed as they were about to go ever the top and who remain standing below ground in exactly the same position they occupied when the fatal shell entombed them. The trench will ever remain as a symbol of modern warfare and a terrible picture of what the war really meant to the French.

America has been 3,000 miles from the French in spirit as well as distance since the war but the French people are near enough to Verdun to worry about a repetition of 1870 and 1914 and when they want reparations from Germany for damage done, when they talk of security against another invasion, their economics may not conform to those of the rest of the world but their mood is still one of vivid war recollections. That is why the student of French policy must start with the battlefields in order to understand the diplomaic problems of Europe today and to penetrate the future of European reconstruction.

An English inventor has added a connection for a second lamp to a French inventor's electric torch that contains a hand operated generator to provide current.

BASEBALL

HOW THEY STAND

NATIONAL LEAGUE

	Won	Lost	Pct.
New York	54	28	.651
Cincinnati	48	30	615
Pittsburgh	49	32	.600
Chicago	45	39	.536
Brooklyn	41	39	.513
St. Louis	42	42	.500
Boston	23	56	291
Phila	23	57	.288

AMERICAN LEAGUE

	Won	Lost	Pct.
New York	56	26	.683
Cleveland	45	39	.536
St. Louis	41	40	.506
Phila	40	41	.494
Detroit	39	41	.488
Chicago	37	41	.474
Washington	34	46	.425
Boston	29	47	.382

AMERICAN ASSOCIATION

	Won	Lost	Pct.
St. Paul	53	28	.654
Kansas City	48	30	.615
Louisville	44	38	.537
Columbus	40	39	.506
Milwaukee	40	43	.482
Indianapolis	38	45	.458
Minneapolis	31	48	392
Toledo	30	53	.361

YESTERDAY'S RESULTS

NATIONAL LEAGUE

Chicago 7; New York 4, 1st game
New York 3; Chicago 1; 2nd game
Brooklyn 8; Pittsburgh 4.
St. Louis 13; Philadelphia 7.
Cincinnati at Boston, rain.

AMERICAN LEAGUE

Cleveland 6; New York 0, first game.
New York 11; Cleveland 7, 2nd game.
Philadelphia 4; Chicago 3.
Washington 4; Detroit 2.
St. Louis 4; Boston 1.

AMERICAN ASSOCIATION

Kansas City, 7; Columbus, 2.
Milwaukee, 9; Toledo, 6.
Indianapolis, 5; St. Paul, 2.
None others scheduled.

GAMES TODAY

National League
St. Louis at Phila.
Chicago at New York.
Pittsburgh at Brooklyn.
Cincinnati at Boston.

American League
Boston at St. Louis.
Washington at Detroit.
Phila at Chicago.
New York at Cleveland.

American Association
Columbus at Kansas City.
Toledo at Milwaukee.
Indianapolis at St. Paul.
Louisville at Minneapolis.

YESTERDAY'S HOME RUNS

NATIONAL LEAGUE

Meusel, New York	1	10
Grantham, Chicago	1	5
Smith, St. Louis	1	2
Flack, St. Louis	1	1

AMERICAN LEAGUE

Tobin, St. Louis	1	9
Smith, New York	1	4

Totals: National 319; American 249.

IF KIDNEYS BOTHER TRY DOSE OF SALTS

Drink Quart of Water If Your Back Hurts Or Bladder Troubles

No man or woman can make a mistake by flushing the kidneys occasionally, says a well-known authority. Too much rich food creates acids which clog the kidney pores so that they sluggishly filter or strain only part of the waste and poisons from the blood. Then you get sick. Rheumatism, headaches, liver trouble, nervousness, constipation, dizziness, sleeplessness, bladder disorders often come from sluggish kidneys

The moment you feel a dull ache in the kidneys or your back hurts, or if the urine is cloudy, offensive, full of sediment, irregular of passage, or attended by a sensation of scalding, begin to drink soft water in quantities; also get about four ounces of Jad Salts from any reliable pharmacy and take a tablespoonful in a glass of water before breakfast for a few days and your kidneys may then act fine.

This famous salts is made from the acid of grapes and lemon juice, combined with lithia, and has been used for years to help flush clogged kidneys and stimulate them to activity, also to help neutralize the acids in the system so they no longer cause irritation, thus often relieving bladder disorders

Jad Salts is inexpensive and cannot injure; makes a delightful effervescent lithia water drink, and everyone can take now and then to help keep the kidneys clean and the blood pure, thereby often preventing serious kidney complications. By all means have your physician examine your kidneys at least once a year.

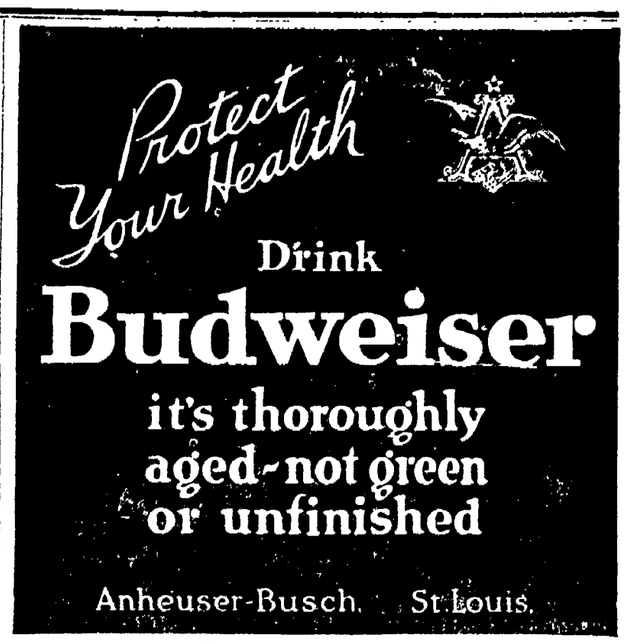

TILDEN WINS

CLEVELAND, July 17. —William Tilden II again demonstrated his prowess as a tennis player by defeating Manuel Alonzo, Spanish net champion, 6-3 and 11-9 at the University club courts here.

A folding metal guard that can be moved fro mone window to another readily to keep children from falling out also is strong enough to prevent burglars entering.

CHILDREN CRY FOR "CASTORIA"

Especially Prepared for Infants and Children of All Ages

Mother! Fletcher's Castoria has been in use for over 30 years to relieve babies and children of Constipation, Flatulency, Wind, Colic and Diarrhea; allaying Feverishness arising therefrom, and, by regulating the Stomach and Bowels, aids the assimilation of Food; giving natural sleep without opiates.

The genuine bears signature of

Chas. H. Fletcher.

CUTICURA

For Children's Baths

Cuticura Soap is ideal for children because it is so pure and cleansing, and so soothing when the skin is hot, irritated or rashy. Cuticura Talcum also is excellent for children.

Samples Free by Mail. Address "Cuticura Laboratories Dept. 17G, Malden 18, Mass." Sold everywhere. Soap 25c. Ointment 25 and 50c. Talcum 25c. Cuticura Soap shaves without mug.

D&C LAKE LINES

Travel the Water Way

For Business or Pleasure

D. & C. N. Co's steamers make daily trips between Detroit and Buffalo; Detroit and Cleveland, Eastern Time.

Detroit and Buffalo.
Lv. Detroit 5.30 p. m.; arr. Buffalo 8:30 a. m.
Lv. Buffalo 6 p. m.; arr. Detroit 9 a. m.
FARE—$5.00 one way, $11.50 round trip.

Detroit and Cleveland.
Lv. each city 11 p. m.; arr. 6:15 a. m.
(Daylight trips during July and August.)
Lv. each city 8:30 a. m.; arr. each city 4 p. m.
FARE—$3.50 one way; $6.50 round trip.

Berths, Upper $1.50, Lower $2.40; stateroooms, $4.20 up; parlor, $7.20 up. All divisions.

Rail tickets accepted, either way, between Detroit and Buffalo; Detroit and Cleveland. Automobiles transported (gas must be removed.) Wireless equipment.

For reservations, address R. G. Stoddard, Gen. Pass. Agt., Detroit, Mich.

DETROIT & CLEVELAND NAVIGATION CO.

A. A. Schantz, President & General Manager. J. T. McMillan, Vice President.

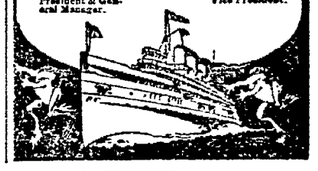

JUST PRESS The BUTTON

—That's all there is to it with Delco-Light. The lights come on instantly or a motor starts working for you.

—For information call at the

Automotive Electric Service

Rear Gray Hdw.

DON'T ~ throw your money away!

PROSPEROUS times may not keep up forever. When money comes easy—then is the time to save—not when money is scarce.

Just because you have money now—Don't throw it away. Save some each week with this institution where you are guaranteed safety and a good return.

5% The Home 5%

Building Loan & Savings Co.

40 YEARS IN COSHOCTON

NEWSPAPERARCHIVE®

DANCING
LAKE PARK
8 to 12 --- Park Plan
TONIGHT
Lake Park Orchestra
BOATING - - - - - BATHING

SOCIETY
Call Phone 205

The marriage of Miss Ruth Magruder, daughter of Mr. and Mrs. J. W. Magruder, of West Carlisle, to Earl C. Crates, of Ada, which took place at 11:30 o'clock Tuesday morning, interests the many Coshocton friends of the bride.

The Rev. William B. Winters read the nuptial service in Grace M. E. parsonage.

The couple was unattended.

For the occasion the bride wore a becoming suit of navy blue with grey blouse, grey slippers and hose, and blue and grey hat.

After being graduated from Ohio Northern University, at Ada, the bride was engaged for two years as teacher of the Second grade at the Sycamore school.

Mr. and Mrs. Crates will enjoy a brief wedding trip thru the eastern part of the state. Upon their return they will be at home to their friends at Ada, where the former is associated in business.

Mr. and Mrs. David Davis and David, Jr., and Mrs. Guy L. Chaney, of Conesville, returned home Monday from a couple of days motor trip to Cleveland, visiting relatives.

Miss Vernice Chubb, 353 Hamilton-av, will be hostess Tuesday evening to the Confidential Confabbers club.

The following persons will motor to McGuire's grove, Wednesday afternoon, for a picnic supper: Mr. and Mrs. G. J. Schoenberger, Mr and Mrs. Blake Henderson, and sons Bobby and Billy, Mr. and Mrs. Abraham Roof, Mr. and Mrs. Victor Henderson, Mr. and Mrs. Phillip Allen, Miss Roma Allen and the Misses Norma and Theo Henderson.

Herbert Mapel, of Dayton, visited over Sunday with his father George Mapel, on the Coshocton-West Lafayette-rd.

Mr. and Mrs. John Cooksey, south Seventh-st, entertained as their week end house guests, their son and daughter-in-law, Mr. and Mrs. Carlos Cooksey and Mrs. H. W. Waters, of Columbus.

The Rev. and Mrs. Joseph A. Speer, 905 Walnut-st, left by motor Tuesday morning, for an extended vacation trip thru the west, visiting Denver, Colo., Yellowstone National Park, Wyo, and various other interesting places.

Miss Ethel Allen, 243 north Eighth-st and Miss Catherine Swihart, 711 Locust-st, had as their guests Sunday, Miss Oneita Porterfield, Charles Jenkins, Robert Van Hyning and Henry Van Hyning of Akron.

Mr. and Mrs. A. G. Newman, of Columbus, were week-end guests of Mrs. Newman's sisters Mrs. Edward Crater and Mrs. Irvin Fletcher, of Newcomerstown.

Mr. and Mrs. Carl Hawthorne and sons, 223 south Fourth-st, left Monday for a two weeks motoring trip thru the east, visiting Washington D. C., and other places of interest.

The Woman's Social Circle of the First Baptist church will be entertained in the church parlors, Thursday evening, with members in district 4 serving as hostesses.

Mr. and Mrs. Karl Sherrets north Tenth-st, have gone to Cedar Point, to spend their two weeks vacation period.

Jay Abbott, 505 south Sixth-st, went to Cleveland on business Tuesday morning.

The Williamson-Fox reunion will be held at Reed's grove, Saturday, August 11.

A program is being arranged by the committee in charge. In addition to an interesting speaker, there will be a pigeon shoot.

Mr. and Mrs. Harvey Thacker, of Conesville, entertained with a three course dinner Sunday, at their home. Covers were placed for: Mr and Mrs. William Larr and daughters Ethel, Theresa, Janie, Wilma and Bessie and Son Harvey, Mr. and Mrs. John Glosser and children Mary, Charles and Arvine, Mr. and Mrs Thomas Shearn, Bert Pepper, Celia Thacker, Cloyd Ford, William Marquand and the host and hostess.

L. C. Gray and daughter Mrs Eva M. Jones, 438 Locust-st, spent Monday in Zanesville on business.

Miss Ethel Stacer, Walnut-st, is spending several days at the home of Mr. and Mrs. A. C Gray, Dresden route 4.

Miss Margaret Thorne and Orville Wright, of Mansfield were guests of Miss Elizabeth Jane Sawvel, 435 Chestnut-st, over Sunday.

Miss Florence Van Buskirk, of Dayton, will arrive Wednesday to spend the remainder of the week with her brother-in-law and sister, Mr. and Mrs. Jay Murphy, 224 north Third-st.

A. J. Dumouchelle, of Pittsburgh, Pa., was the guest of Coshocton friends over the week end.

Mrs. Charles Egbert and children of Dresden, were in the city Monday, on business.

Plans are being completed for an ice cream social and lawn fete to be given Thursday evening on the Conesville church lawn

Mr. and Mrs. G. S. Scheetz, of Blissfield, entertained the following guests at dinner, Sunday: Mr and Mrs. W. R. McNeal and son Elmer, Mr. and Mrs. T. M McNeal, Miss Harriet McNeal and son Elmer, Mr. and Mrs. T. M. McNeal, Miss Harriet McNeal and Birney Pettay, of Flushing, Mr. and Mrs Fred Elder and daughter, of Mansfield and W. H. McNeal.

Miss Odel Gaumer, south Third-st, left Monday evening for a few weeks vacation with her mother, at their home near Trinway.

Mrs. W. R. Davis and daughter Martha, of Delaware, are visiting at the home of Mr. and Mrs. Tracey Renfrew, Walnut Hills, Coshocton Route 1.

Miss Bess Bachert, 422 Chestnut-st, charmingly entertained the members in her bridge club, Tuesday afternoon, with three tables in play

Later dainty refreshments were served to: Miss Bettie Anderson and house guest, Miss Margaret Constance, of Pittsburgh, Pa., Mrs. Gourley Gray, Mrs. James W. Beach, Mrs Russell Milligan, Mrs. Frank Sawvel, Miss Mary Meek, Miss Norma Hennel, Miss Elizabeth Jane Sawvel, Miss Phebe Fredrickson, Miss Alice Hunt and Miss Bachert.

The Home Missionary society of the Franklin M. P. church has postponed its ice cream social scheduled for Saturday evening, until the evening of July 28.

Miss Laila McGinnis, of Binghamton, N. Y., has arrived to spend her holidays with her parents, Mr. and Mrs. O. P. McGinnis, of Coshocton Route 5, returning August 1st.

Mrs. T. N. Murray, of Cleveland, comes the latter part of the week to remain until the first of August with her parents at their home.

The descendents of Aaron Darling held their annual reunion at the home of Ross McCullough, near Coshocton, Sunday.

A delicious picnic meal was served at both the noon and evening hour.

Those who attended the gathering were: Mr. and Mrs. William Darling, Mr. and Mrs. Grover Johnston, Mr. and Mrs Homer Darling, Mr. and Mrs. Carl Darling, Mr and Mrs. Ross McCullough, Mrs. Rella McCullough, Ina Darling, Mary Louise McCullough, Oneita Johnston, Rella Darling, Mary Darling, Ralph Darling, John McCullough, Robert Darling, Junior McCullough, Dent and Dallas Darling, and Dale Johnston.

Plans were made for holding a simliar meeting, in 1924, at Coshocton Lake Park.

The Bacon Run Busy Bees and their families and a few guests held an ice cream social at the John Sicker home, Bacon Run, Saturday evening.

Mrs. George Dewalt and daughter, Cleo, of Ashley, North Dakota, arrived Friday for an extended visit with her parents, Mr. and Mrs Martin Hart, Wilson-av and with her brother, William Hart, Bacon Run.

Mervin Hallowell, of Kenton, is spending a few days at the home of Miss Dorothy Lorenz, 617 Vine st.

The afternoon bridge party arranged for Saturday, 2 30 o'clock, by Miss Norma Hennel at her home, 301 South Lawn-av, compliments Mrs Howard Weiss, of Madison, Wis., and Miss Esther Carpenter, a bride-elect, whose marriage will be an event of August 29

Miss Garnet Stipes, of Roscoe and Edward Easterday, of Coshocton, Miss Mildred West, Roscoe and Russell W Bible, of [illegible], were principals in a [illegible] wedding ceremony performed Monday afternoon at 2 o clock.

The Rev William B Winters, pastor of Grace M E church read the marriage service in the church parsonage

The couple were unattended.

Immediately following their marriage, Mr and Mrs Easterday and Mr and Mrs Bible left for Zanesville where they will establish their homes

The Christian Endeavor society of the Plainfield M P church held [illegible] July [illegible] and social meeting [illegible] at the home [illegible] Kinner

[illegible] business routine the [illegible] enjoyed games and [illegible] Later they were served to delicious refreshments Those present were [illegible] Misses Iva Sharrock, [illegible] Cinderella Jones, Grace Sharrock, [illegible] Long, Mildred Kinner, [illegible] Jones, Pauline Derr, [illegible] Mabel Kinner, [illegible] and the Messrs [illegible] LeRoy Williams, [illegible] Roger Derr, Lewis Williams, James Kinner, Walter Baker, Lloyd Jones, Edward Magers, Rowland Kinner, Mr and Mrs. E. R. Kinner and the hostess

Mr. and Mrs Charles Taylor and Mrs. Emily Thayer, of Columbus, have returned home after a week end stay with Mrs Christine Magers, south Fourth-st.

Mr. and Mrs R. M Love, 424 south Fourth-st, leave Tuesday morning by motor for a combined business and pleasure trip thru the east.

The Ladies Aid society of the Roscoe M E church will hold a lawn party and ice cream social Thursday evening on the lawn of Mrs. Charles B[illegible]ng

Mrs Allen Hartsine entertained with a surprise party at her home near Plainfield Saturday, complimenting her daughter, [illegible] The occasion marking her birthday anniversary

Games and music were featured throut the evening Later the hostess served delicious refreshments to. Mr. and Mrs. James Ruby and children Helena and Embert, Mr. and Mrs. J. B. Derr and daughter Mary Kathryn, the Misses Grace Sharrock, Cinderella Jones, Stella Sharrock, Nellie Fowler, Blanche Jones, Iva Sharrock, Blanche Kinner, Blanche Hartsine, Leota Roberts, Katherine Woodward and the Messrs. Allen Hartsine, John W Baker, Lloyd Jones, Merle Welker Homer Harstine, Frank Robinson, LeRoy Williams, and Lewis Williams

CINDERELLA
TONIGHT
COLLEEN MOORE AND JAMES MORRISON IN
Fannie Hurst Novel
"THE Nth COMMANDMENT"
—You see her on Broadway the pretty, jazz-struck girl, good but only human, hiding something under her gayety —You'll see her real story in this heart-to-heart drama.
ALSO GOOD COMEDY
ADMISSION
Adults 25c
Children 10c
Tax Paid
Tomorrow - Thursday
JACK HOLT & EVA NOVAK
—Here's drama of the thrill-a-minute kind, with Jack Holt in jewel of a role, studded with glittering deeds of daring.

OUR OLD FRIEND
After you fail to get good bread from the many brands of flour that are offered to you today from various districts, turn again to White Lily the old standby that has always given you satisfaction and bears out the slogan "Always good and good all ways."
THE HANLEY MILLING CO.

HOUSE SHOES
That Go Comfortably with Gingham Dresses.
This Summer, more than ever before, we are supplying the need of those who are looking for real foot comfort.
We are agents for
"YE OLD TIME COMFORT SHOES"
Every pair made of very soft kid leather with hand turn soles.
Shoes, Oxfords, Slippers.
4.00, 4.50, 5.00, 7.50

CANTWELL'S
WHERE QUALITY COUNTS
SHOES HOSIERY

A. B. Parrish
DOCTOR OF CHIROPRACTIC
SAVINGS & LOAN BLDG.
PHONE: 1611
X-RAY LABORATORY
LADY ATTENDANT

CARTON'S "None But Good Shoes."
CARTON'S "None But Good Shoes."

Exceptional Values May Be Found in Our Women's Department Now During Our Mid-Season Shoe Sale

This Group Including Values up to $6.00 Cut Now to $3.90

Grey Suede 1-strap Patterns with Low Heels and Patent Leather Trimming.
Brown Calf Two-Tone Low Heel Oxfords.
Patent Fawn Trimmed Sandal Pattern with Low Heel.
Patent Colonial Style with Military Heel.
Light Tan Elk Patent Trimmed Sport Oxfords.
Brown Elk Patent Trimmed Sport Oxfords.
Brown Kid Oxfords with Military Heels.
Patent 1-strap Styles with Low Heels.
Grey and Tan Elk Sport Oxfords with Low Heels.
Brown Strap Sport Style with Fawn Trimming.
Dark Grey Strap Patterns and Patent Strap Styles with Grey Trimming.
Patent Lace Oxfords with Low Heels.
Black Satin 1- and 2-strap Pumps in Various Styles. Broken Sizes.
Black Satin 1-strap Pumps with Military Heels.
Black Satin 1-strap Pumps with Low Heels.
Black and White 2-strap Sport Pattern with Military Heel.
White Cloth Round Toe Low Heel Oxfords.
White Cloth 1-strap Pattern with Low Heels.
White Cloth Military Heel Lace Oxfords.

This Group Including Values up to $5.50 Cut Now to $2.90

Patent 1-strap Military Heel Patterns with Grey Trimming.
Brown Calf Colonial Style with Flat Heels.
Patent 1-strap Low Heel Patterns of various styles.
Patent Grey Trimmed Colonial Pattern with Low Heels.
Black Satin 1-strap Pattern with Louis Heels.
Black Satin 1-strap Style with Low Heels.
White Cloth 1-strap Style with Military Heels.
White Cloth 1-strap Pattern with Low Heels.

This Group Including Values up to $6-$7.50 Cut Now to $4.90

Patent Grey Trimming 1-strap Style.
Patent Colonial Style with Grey Trimming and Louis Heel.
Grey Suede 1-strap Patterns with Louis Heels.
Brown Suede Fancy 1-strap Patterns with Louis Heels.
Varied styles of Patent Strap Patterns with Military Heels.
Patent Leather and Brown Calf Oxfords, both styles with Fawn Suede Tops and Military Heels.
Grey Suede Low Heel Oxfords with Patent Leather Trimming.
Patent Flat Heel Lace Oxfords, varied styles and lasts.
Pearl Grey and Light Tan Elk Sport Oxfords with Leather and Rubber Soles.
Dark Beige Elk 1-strap Pattern with Low Heel.
Grey Suede Flat Heel 1-strap Patterns.
Patent 1-strap Pattern with Grey Suede Trimming and Low Heel.
Pearl Elk 1-strap Low Heel Pattern with Patent Leather Trimming.
Brown Calf 2-strap Low Heel Pattern with Fawn Kid Trimming
Brown Calf and Fawn Suede 2-strap Low Heel Style.
Patent Low Heel King Tut Style Sandal.
Patent Plain Toe 1-strap Style.
Patent Colonial Pattern with Flat Heels.
Patent Low Heel Oxfords.
Black Suede 1-strap Styles with Louis Heels and Patent Leather Trimming.
Brown Satin 1-strap Patterns with Louis Heels.
Black Satin 1-strap Styles with Louis Heels.
Black Satin 1-strap Pattern with Baby Louis Leather Heels.

This Group Including Values up to $8.50 Cut Now to $5.90

Cinnamon Colored Suede Louis Heel Cross-Strap Pattern.
Patent Straps in various styles of Spanish and Baby Louis Heels.
Patent Louis Heel Pumps, Cross-Strap Patterns.
Colored Elk Sandals, red, blue and green.
Brown Kid Oxfords with Military Heels.
Brown Kid Oxfords with Flat Heels.
Black Kid Oxfords with Military Heels.
Brown Kid and Brown Suede Strap Patterns with Military Heels
Black Suede Patent Trimming Oxford and Strap with Low and Military Heels.
Grey Elk Patent Leather Trimming Oxford and Strap Patterns with Low and Military Heels.
Patent Broad Toe Low Heel 1-strap Style.
Patent Medium Round Toe Low Heel 1-strap Style.
Black Satin Cross Strap with Louis Heels.
Black Satin with Flat Heels.
Various styles and patterns in Black Satin with Spanish Heels.
White Kid 1-strap Pattern with Low Heel.
White Cloth with White Kid Leather Trimming Low Heel Sandal.
White Cloth Arch Relief Oxfords with Military Heel.
White Cloth Pumps with White Kid Trimming and Spanish Heel.
White Cloth 1-strap Pumps with White Covered Military and Spanish Heels.
Black Suede Cross-Strap Patterns with Louis Heels.

This Group Including Values up to $10 Cut Now to $6.90

Suede Beige cut-out pattern with Spanish Heel.
Grey Suede Strap and Oxford styles with Military Heels.
Brown Suede in the Strap and Oxford Styles with Flat Heels.
Smoked Elk Sport Shoes in Strap and Oxford Styles.
Elk Sport Oxfords in Grey, Champagne and Tan.
Black Kid 2-strap styles with Military Heels.
Black Beaded Satin with Spanish Heel.
Black Satin Paisley Trimming.
White Kid (genuine glazed washable kid) with Green Kid Trimming.
White Kid (genuine glazed washable kid) with Paisley Trimming.
White Genuine Glazed Washable Kid with Military Heels.
White Genuine Glazed Washable Kid with Louis Heels.
White Cloth with Kid Trimming and Low Heels in 1-strap Style.
Patent Vamp with Fawn Colored Suede Back and Heel in the Strap Style.
Straps with Patent Vamp Grey Suede Back and covered Heel of Grey Suede.

Special!
WOMEN'S BATHING SANDALS IN RED, BLUE AND GREEN 50c

CARTON'S "NONE BUT GOOD SHOES"

Receiver Asked

COLUMBUS, July 17 Stephen [illegible] & Osborne, of Lynn, Mass, asked appointment of a receivership for the C & E Shoe Co., of Columbus, in county court today Total indebtedness of The C & E Co. [illegible] $500,000, according to the petitioner The Lynn firm says the corporation owes it $14,000

Liabilities of the C & E Co con[illegible] principally of promissory [illegible] was claimed An audit of the company's affairs is in progress.

To Train Half-Breed Wolves to Herd Sheep

WATSON, Mont., July 17 Whether the instincts of the father will predominate over those of the mother is a question that Henry Langshure, manager of the Walker ranch near here will [illegible] if he succeeds in [illegible] the offspring of a wolf father and a shepherd dog mother to become sheep dogs

The pups were born April 12 and are now at the [illegible] stage. They will soon be [illegible] Should the pups [illegible] in herding sheep Langshire [illegible] them [illegible] dogs.

The pups are of a dark brown color shot with gray underneath, while the tips of the hair are black. The ears stand erect, like those of the wolf, and the nose is brown.

The wolf was captured by E. B. Warren, a government trapper, and roams the ranch with the sheep dogs and has never indicated a desire to leave. A female wolf, also captured by Warren, must be fastened at all times to prevent escape to the hills

According to a French expert [illegible] prefer the blood [illegible] other domestic [illegible] can be used to [illegible] away from resi[illegible]

Try a Tribune want add. Cost small results large.

MUSKINGUM COLLEGE
[illegible] NEW CONCORD O.
—THE COLLEGE THAT IS FORGING TO THE FRONT—
[illegible] Secondary [illegible] accredited [illegible] Million Dollar [illegible] High moral standards [illegible] Sept. 17, 1923 [illegible]

NewspaperARCHIVE®
NewspaperARCHIVE®

THE COSHOCTON TRIBUNE and TIMES-AGE

Entered as second class matter at the postoffice at Coshocton, Ohio. Published each evening and Sunday morning by The Tribune Company.

RATES OF SUBSCRIPTION

In City, By Carr ?			
Per Week	$ .15	Four Weeks	.60
Per Year	7.80	Nine Weeks	1.80
By Mail		Six Months	3.50
One Week	.15	One Year	6.50

ROBERT E. WARD, INC.
Foreign Advertising Manager
Western Office: Brunswick Bldg. 601 Fifth Ave., New York.
Eastern Office: Mallers Bldg. 5 S. Wabash Ave Chicago.

Member Audit Bureau of Circulation
Select List of Ohio Daily Papers
Ohio Associated Dailies

FULL I. N. S. DAILY PRESS REPORT

Articles for Peoples Forum Limited to 600 Words

"What's Wrong With Congress?"

FORMER REPRESENTATIVE KNIGHT, who is publisher of The Beacon-Journal of Akron, and candidate before the state primary last summer for the Republican nomination for Governor, recently created something of a stir thru his declarations that Congress is no longer a real deliberate body and that its activities are absolutely controlled by a group of only a few men. The following comprehensive statement of his views on the present deficiencies of Congress we are glad to publish in order that his criticisms may be carefully weighed first hand by our own readers:

Congress has precious little to do with making our laws. Under the rules of the House, three or four men absolutely control the important legislation of the country, and the membership of that body finds itself tied and unable to function. That membership, restrained by a system which makes a successful fight against it hopeless, overawed by the imperious will of the leaders, afraid of being accused of party irregularity, and ashamed to let its constituents know how helpless it really is, bears the ills it has, rather than fly to those it knows not of.

After the revolt in 1910 against Uncle Joe Cannon we thot the House had been freed of the dictation of one man. Rules were adopted whereby instead of the speaker appointing committees, they are named by a committee on committees, which is formed by a member from each delegation. Usually the senior member in each state delegation is selected, and therefore the chances are he is in sympathy with the system, which is concerned with keeping legislation in a few hands, and he sees to it that no member from his state gets on any important committee, unless he is perfectly safe and sane.

But this powerful brake was not enough. Experience soon showed that it would not always hold, and then the unwieldly size of the House supplied a specious argument wanted. The emergency brake of the Rules Committee was whistled on. Thereafter committees might vote measures out until they were black in the face, but they never reached the floor unless the Rules Committee so decreed it. Protecting itself behind a steering committee, which proposes to select the most necessary legislation to be considered, but which as a matter of fact seldom functions, the Rules Committee becomes the final judge of what measures are to be acted upon. Then it brings a rule before the House, which declares that after its adoption it shall be in order to take up the measure it names, under the conditions specified in the rule. Such a rule can and frequently does kill every chance for illuminating debate, deny any right to any member to make any amendments, and before it the house finds itself gagged and helpless.

The tariff bill was reported, considered and passed under a rule which prohibited anyone from offering amendments unless he were a member of the Ways and Means Committee. In other words, the elected representatives of the people found themselves wholly unable to question the work of the 21 men who had formulated the bill, or to protect the interests of their constituents by offering any amendments. The Bonus Bill, imposing a burden of not less than five billions of dollars upon the country, was considered, and passed the House, under a rule which confined general debate to four hours and prohibited all amendments even by the committee that reported it.

The war refunding debt act was driven thru the House under a rule almost without debate, and that, too, in face of the well-known fact that its committee had scant time or opportunity to study it. But these measures are only symptomatic. No measure of any great importance escapes a like fate, and the country is so impressed with the idea that this must be done that it fails to see the perfect paradise thus created for special interests to get any legislation they desire, if they can only properly impress a few men, who may in no sense of the term represent the will of Congress, to say nothing about that of the people.

It is sometimes the case that it is only necessary to convince the chairman of the Rules Committee. In the closing days of the last Congress committees had voted out important measures, amongst which were the Chilean nitrate bill, designed to cheapen fertilizers; the District of Columbia school bill, to raise the pay of Washington school teachers to something like the same scale that prevails elsewhere; a bill to protect the fisheries of Alaska against the salmon combine that is denuding these waters; and the Norris amendment.

The pressure was so great from members of the House that even the hard-boiled Rules Committee could not resist it, and voted the rules for all those measures. An act of heroism was then necessary, and the hero was at hand. Chairman Campbell, fresh from defeat at the hands of his constituents, put the bills and the rules in his pocket and kept them there until Congress adjourned, despite its clamor for action. There was a satirical smile upon Uncle Joe Cannon's face as he looked on and remembered the days when they called him a czar.

But as Congress must adopt these rules by its own vote, you will say it has a remedy. Theoretically, yes. Practically, no. A rule to consider a bill cannot be amended. It must be taken or left. If it is rejected the thing is ended, and frequently the measure is one of such importance that members hesitate to kill it. Then again, such a bill having the approval of the leaders of the House, who can make life pleasant or disagreeable for the members, they hesitate to provoke a conflict with them. If they did attack the rule they would put themselves in the position of opposing their own party. Most men, even members of Congress, have no such fine courage.

However, this is not the only instance of the power of the handful of men who recently made the laws of the country. When a bill is passed by the House and the Senate amends it, or vice versa, it then goes to a conference committee. This committee can strike out the amendment, and when the bill goes back to the House or Senate it must be accepted as a whole. It is true the House could send the bill back to conference, but this is seldom done and in the closing days of a session it becomes practically impossible.

These are but two of the ways by which is shattered the fine fiction that Congress is a deliberative body in which the representatives of the people make the laws. The question then arises, Can anything be done to correct this evil? It could be done.

Congress is not a hard-worked body. On the contrary, beyond the few men who really make the laws, congressmen have less to do than any class of men on earth. They meet at noon and seldom remain in session more than four or five hours. The theory that they are busy at the departments or on committees the rest of the time is a fiction. Any competent secretary, by the use of the telephone and an hour each day, can attend to the department routine as well as the member could himself. Most of them do precious little work on committees, for the reason that they do not get a chance. The regular fellows frame the bills and they sit in as spectators until they get tired of the farce and refuse to sit at all.. If Congress met at a reasonable hour, there would be ample time for mature consideration of bills, and it could finish and go home in sixty days.

Again, contrary to public belief, the measures requiring legislation are not numerous. Congress may be deluged with bills, but most of them are not of general importance. Most of them never reach the floor. Therefore the idea that important legislation must be put thru under whip and spur is another fiction. Again, the rules could be changed to allow either house to vote upon amendments of the other before a bill is sent to conference, thus taking out of the hands of six men the power to legislate against the will of Congress.

The Norris amendment is another needed reform. In addition to destroying the power of lame ducks to make laws for the people who have repudiated them, it would also remove the legislative jam that now marks every short session of Congress.

However, the greatest reform would be to scrap the Rules Committee, which was unknown to Congress prior to 1910, and leave to the House itself to decide by vote just what bills reported out by committee it would take up, and in what order. In this way it may be possible to restore some of the great power and usefulness of Congress, before it ceases to be a deliberative body and becomes a registering machine for the decrees of party bosses.

New York Day-by-Day

By O. O. McINTYRE

NEW YORK, July 17 — Almost the final touch of the Bowery's old glamour is to be seen in the scarred old barber shops that somehow survive the sweep of progress. There are three that have signs in their windows reading. "Cupping Done Here'"

Outside are the old time barber poles which symbolize the blood stained surgeon's bandage. The barber-surgeons are under board of health regulations and can make no incision but must resort to what surgical science knows as "dry cupping"

There are hundreds of people on the Bowery who have faith in blood letting They go to be "cupped" for head-aches, colds and rheumatism Blood is drawn from inflamed parts by a vacuum. It is said to be quite painless

In such shops only the head barber is permitted to "cup" He is rather scholorly and scientific looking with Vandyked beard, heavy rimmed glasses and white linen suit The charge is from $2 to $5 and there are no charge accounts The Bowery clings to ancient superstitions

The proprietors are usually from Poland or Italy where the barber is still recognized as a surgeon When the Bowery was a two fisted fighting street of swinging doors and tinny pianos every barber advertised some cure or other for "black eyes"

"Shiner" Kelley, who won his sobriquet by his ability to "unmouse" the eye, had an upstairs room over a drug store a few paces from McGuirks' Suicide Hall and employed two assistants. In the early morning he used to treat as many as fifty patients who had run afoul of bung-starter or bouncer's knuckels in the roaring street.

Now the "black eye" is mostly indigenous to Broadway and is collected by young collegians who have come to town to whoop things up and receive a back hand slap from some doorman or carriage starter whom they "sass".

Twenty Ninth street is now the money market for rubles and marks Garment workers from lower Fifth Avenue are the most insistent patrons They retain a blind sort of faith in the currency of their native lands There is the story of one pants cutter who took home a million rubles just to show his aged mother who had not heard of the downfall of Russia. She believes her son is one of the richest men in the world and her closing days are being made happy. He has been out of work for months

"Subway fishing", a strictly New York pastime for youngsters, is soon to end. Subway officials are fixing catch basins for coins dropped by the heavy footed traffic passing over the subway gratings Newsboys and boot-blacks are the most expert anglers. The metropolitan nomads use fishing cord at the end of which is a sinker and on this sinker is a wad of gum By dropping the sinker onto the coin that can be plainly seen from the street there is a chance of the coin adhering It has offered much amusement not only for fishermen but for pedestrians who stand around to see the result.

Speaking of bootblacks, one has installed a rather gaudy stand on Seventh Avenue near Forty Second street It is in the shape of a Venetian gondola with rippling water of papier mache about the sides The patron steps in on a seat that is under a flashing little canopy and has the shoes polished The boot-black wears the uniform of a gondolier.

Big hotels object to uniformed chauffeurs standing about entrances. But one has solved the problem in a rather nice way They have fitted up a rest room for them in the basement and here they are called by a special attendant when needed by employers.

Abe Martin

"Come Birdie come an' live with me you shall be happy, light an' free" is th first lines of a popular song written in 1870, over a half century before women could come in go at will. "It seems like I'm th only Democrat in th crowd," complained Lafe Bud, t'day.

JOLLIER

About the only thing worse than working this hot weather is just loafing around

Some day some confidence man is going to organize a company for canning condensed water.

Two men in Baltimore went to jail for bringing home the bacon They stole two hogs

A man escaped from the Atlanta Ga., pen but maybe they can catch one to take his place

Just about the strangest thing we have seen lately was a good looking efficient stenographer.

Keep looking back and you only see where you were.

Believing what a bootlegger says is dangerous. The sidewalk may jump up and hit you.

Cussing the luck makes it mad Just before a man's wife talks him to death he hopes his worst enemy is her next husband.

Weather is so hot during July it leaves us no time to cuss the poor street car service.

A race between a couple of fat men on a hot picnic is almost as funny as the human race.

Cincinnati man who wanted a street car to detour around his auto will recover, doctors think.

AH! BACKACHE GONE! RUB LUMBAGO AWAY

Ah! Pain is gone! St. Jacobs Oil acts almost like magic.

Quickly?—Yes. Almost instant relief from soreness, stiffness, lameness and pain follows a gentle rubbing with St Jacobs Oil.

Rub this soothing, penetrating oil right on your painful back, and relief comes. St. Jacobs Oil is a harmless backache, lumbago and sciatica cure which never disappoints and doesn't burn the skin.

Straighten up! Quit complaining! Stop those torturous stitches In a moment you will forget that you ever had a weak back, because it won't hurt or be stiff or lame Don't suffer! Get a small trial bottle of old, honest St. Jacobs Oil from your druggist now and get this lasting relief.

TEN YEARS AGO TODAY

From The Tribune Files

The residence on the farm of John Brown, one and one-half miles west of Fresno was badly damaged by the heavy fall of hail in that vicinity Sunday night. The hailstones, which are said to have been the size of hen's eggs, pounded holes thru the shingle roof, allowing rain to enter thru the plastering to upstairs rooms.

Tuesday night Wills Creek in the vicinity of Plainfield was reported to be rising at the rate of five inches an hour and the entire lowland was flooded.

Beginning this afternoon and continuing every afternoon except Sunday, a kindergarten will be conducted at the City Park in charge of Miss Mary Gray, of Coshocton and Miss Bessie Howell, of Virginia.

William Huffman has taken charge of the camera department of the Moore & Meade jewelry store following his return from Rochester, N Y, where he took a course in photography at the Eastman Kodak school

MARRIAGE PERMITS

John Mencer, 20, Roscoe, farmer; Viola Mulford, 18, daughter of Charles Mulford, Roscoe.

Morris Weisblatt, 23, laborer, Coshocton; Zetta Ladin, 19, daughter of Yessa Ladin, Coshocton. Rabbi Guitilson

WALT MASON

THE FAULTFINDERS

As I do my daily walking, to reduce my ample size, I hear people knocking, knocking, finding fault with other guys. Jasper Jinks a house is building, and intends to paint it green, with a stripe of ornate gilding round about each window screen And the knockers stand and view it, watch each timber put in place, and they cry, "Oh, chee! Beshrew it! Such a house is a disgrace! For the doors are out of kilter and the chimney is too low and the winter rains will filter thru those shingles, don't you know; and he's gone and put the cellar where the atic ought to be, and it sure would jar a feller, such a crazy house to see" Jasper hears the idle jeering of his neighbors, at the fence, and his heart is doubting, fearing, he has fantods most intense And his pleasure is departed, all the pride he lately knew, when his building job was started, with a cozy home in view And his jaded soul grows sicker as he toils on day by day, for the knocking of the kickers drives the worker's joy away There should be a law imposing fifty years in yonder pen on the gent whose dreary prosing chills the hearts of fellow men.

PEOPLES' FORUM

HIRAM JOHNSON'S RETURN.

Editor The Tribune:

The July calendar already bears two of the most memorable dates in history—the Fourth and the fourteenth—to which is to be added another—the Twenty-third, for on this last given date United States Senator Hiram Johnson of California is to return from abroad and to be tendered a grand reception in New York City.

Memory turns back to 1912 when Hiram Johnson was the Bull Moose candidate for Vice-President on the ticket headed by the late Col. Roosevelt. We recall him then as Hiram, the Progressive! Hiram of the Storm Country! Hiram, son of Thunder, who sets his foot upon the sea and rides upon the storm!

Twelve years have passed since then, and in all the transformations of that period wrought by the hand of time, the transformation of Hiram Johnson is the greatest. Twelve years ago he would have bee nreceived by a committee a throng of grateful citizens composed of "trust-busters," advocates of "social justice," crying out against "malefactors of great wealth," "fossilized judges," "molycoddles" and the like.

The reception committee and others who will greet the transformed Senator Johnson on July 23rd are of another type. From the public press we gather their names:

Otto H. Kahn of the banking firm of Kuhn Loeb & Co.

Clarence H Mackay, of the Postal Cable & Telegraph Co.

Frank A. Munsey of the Munsey Trust Company

Matthew C Brush, President of the American International Corporation, and an associate of Otto Kahn.

Moses Taylor Pyne Director of the National City Bank of New York and of other banks, railways and insurance companies.

Rogers Winthrop, Vice-President of the Equitable Life Insurance Co.

Charles M. Schwab, Chairman of the Board of Directors, Bethlehem Steel Corporation.

Alexander S. Webb, Vice-President of the Mechanic & Metals Bank, New York.

August Heckscher, of the New Jersey Zinc Co, commonly known as the Zinc Trust.

There are many other notables on the reception committee but these will suffice to indicate the character of that body, who will greet the reformed reformer.

And what is the purpose of this reception extraordinary to the once famous progressive?

Three reasons have been stated in the public press One is sufficient for our purpose: "The honest-to-goodness genesis of a country-wide movement to make Senator Johnson the successor of Warren G. Harding in the White House."

Trust-busters, cow - boys and other progressives who may be present on the back seats will please suppress any desire to yell Let all be in order and in good form befitting so serious and exalted an occasion.

R. C. L.

(Try a Tribune Class Ad)

BANISH NERVOUSNESS

Wendell's Pills, Ambition Brand, for Run-Down Tired Out People

If you feel tired out, out of sorts, despondent, mentally or physically depressed, get a 60 cent box of Wendell's Pills, Ambition Brand, at Wimmer Arnold Co. or Siegrist & Williams, today and take the first big step toward feeling better right away.

If you work too hard, smoke too much, or are nervous, Wendell's Pills, Ambition Brand, will make you feel better in three days or money back from Wimmer Arnold Co or Siegrist & Williams, on the first box purchased.

As a treatment for affections of the nervous system, constipation, loss of appetite, sleeplessness, or Nervous Indigestion, get a box of Wendell's Pills, Ambition Brand, today on the money back plan.

WOMAN SICK TWO YEARS

Caused by Troubles Women Often Have—Relieved by Lydia E. Pinkham's Vegetable Compound

Medina, New York.—"I had a great deal of trouble such as women often have, and this affected my nerves. For over two years I suffered this way, then I read in the 'Buffalo Times' about Lydia E. Pinkham's Vegetable Compound and have taken it with very good results. I am very much better and feel justified in praising the Vegetable Compound to my friends and neighbors who suffer from anything of the kind."—Mrs. Wm. H. Adkins, 311 Erin Road, Medina, N. Y.

Feels Like Girl Sixteen

Rochester, N. Y.—"After my twin girls were born I was all run-down. My neighbors thought I was going to die. I saw your advertisement in the paper and bought Lydia E. Pinkham's Vegetable Compound. The first bottle helped me and I kept on taking it. I only weighed ninety pounds when I began taking it, and I have gained in weight and feel like a girl of sixteen. I never can say enough for Lydia E. Pinkham's Vegetable Compound."—Mrs. Nellie Dorey, 16 Skuse Park, Rochester, N.Y.

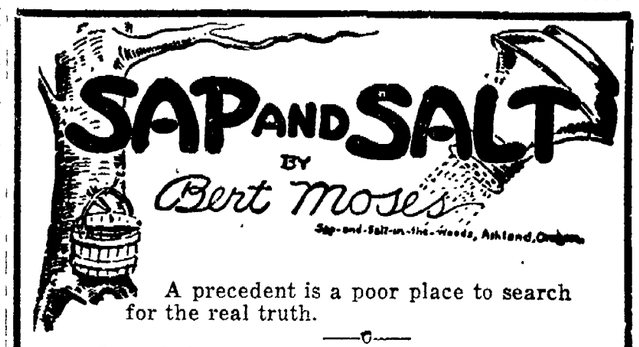

A precedent is a poor place to search for the real truth.

—0—

One of the necessary stages of success is to first go broke.

—0—

One way to put yourself below others is to assume that you are above them.

—0—

Nothing else makes a man "small" more surely than evading the payment of small bills.

—0—

The more honors you place on a man the further away he gets from home-made happiness.

—0—

The truth is sure to be stretched when you tell about the steep hills your car will climb in high.

—0—

Hez Heck Says:

"Outside o' jist gittin' along, most folks never do anything worth mentionin'."

PENNY ANTE "THE AFTERNOON GAME" By JEAN KNOTT

BRINGING UP FATHER —By Geo. McManus

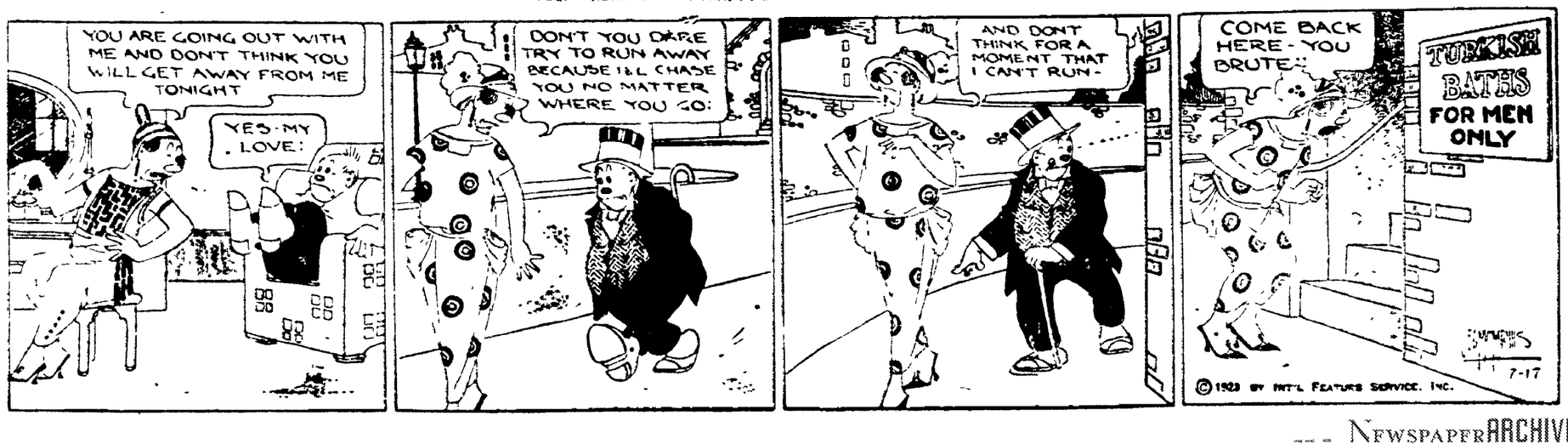

NEWSPAPER ARCHIVE®

CLASSIFIED ADVERTISING RATES AND REGULATIONS

RATES—One cent per word each insertion; minimum 20 words or less 20 cents each insertion.
CONCTRACT RATES—Daily minimum line rate will be given on application for a period of one year.
CLOSING HOUR—Copy received up to 12:30 noon, will be published the same day.
FIRST WORD OF COPY—The subject advertised must be the first word of each ad. The right to reword all copy is reserved.
CLASSIFICATIONS—The following headings are standardized and numbered for quick reference; no other headings will be used. Order classification by number only:

CLASSIFICATION INDEX

PUBLIC NOTICES
Cards of Thanks
Undertakers Ambulances 1
Florists 2
Monuments 3
Lost and Found 4
Special Notices 5
Lodge Notices 5A
BUSINESS SERVICE
Professional 6
Personal 7
Instruction 8
Taxicabs 9
Transfer and Storage 10
Cleaning and Pressing 11
Repair Service 12
Contractors 13
WANTED
Wanted to Buy 14
Wanted to Rent 15
Miscellaneous Wants 16
EMPLOYMENT
Female Help Wanted 17
Male Help Wanted 18
Male or Female Help 19
Agents and Salesmen 20
Situations Wanted 21
FOR SALE
Household Goods 22
Musical Instruments 23
Millinery and Dress-Making 24
Miscellaneous for Sale 25
Office and Store Supplies 26
Electrical Supplies 27
Building Materials 28
Coal Dealers 29
Good Things to Eat 30
AUTOMOBILE
Used Cars for Sale 31
Service Stations 32
Auto Accessories 33
Auto Storage 34
LIVESTOCK, ETC.
Livestock for Sale 35
Farm Equipment 36
Pet Animals and Birds 37
Poultry and Eggs 38
Poultry Supplies 39
RENTALS
Rooms for Rent 40
Hotels and Restaurants 41
Houses for Rent 42
Office for Rent 43
Store Rooms for Rent 44
Garages for Rent 45
Farms for Rent 46
REAL ESTATE
Houses for Sale 47
Lots for Sale 48
Business Property 49
Real Estate for Trade 50
Farms for Sale 51
Real Estate Wanted 52
Business Opportunities 53
FINANCIAL
Financial Notices 54
Money to Loan 55
Public Sales 56

PUBLIC NOTICES

Undertakers - Ambulances 1

For Ambulance, Phone 114, Night or Day, HOWARD A. WOLFE. Licensed Mortitian.

Florists 2

BRIDAL BOUQUETS
A SPECIALTY WITH US.
CLARY BROS.
PHONE 516.

Keep the garden going. Grow your own celery, egg plant, tomatoes, cabbage, cauliflower, pimento, mangoes, peppers, beets, asters, we have the plants. Flowers for all occassions. Keifer, Florist, by City Hospital.

Monuments 3

SEE OUR WORK
and get our prices before placing an order for any kind of monumental work.
O. S. BOWEN.
548 WALNUT ST.

Grave markers designd to suit your taste. Made the way you want them. Come talk it over with us.
F. E. MILLIGAN.
101 Water St. Coshocton, O.

Lost and Found........ 4

LOST—Escaped or taken from porch on Monday night, three green Love Birds. A liberal reward for information or return to 835 Main St. Phone 379.

LOST OR STRAYED—Persian red tabby cat. Phone 431 or 305. Reward.

LOST—Three keys in small brown purse on Main Street, or near Golden's store. Return to Tribune office or call 1414.

Special Notices 5

Call 910 for all bottled soft drinks, 25 different flavors. Coca-cola, Budweiser, Tuscora, and Grape Bouquet. Coca-Cola Bottling Wks., 215 N. 3rd Street.

CALL PHONE 136 FOR
BUCKEYE BOTTLING CO. PRODUCTS.
"Superior Quality, Costs No More."

Mrs. Harry B. Kerlin
TEACHER OF VOICE.
Studio, 839 Main Street.

Why not enjoy a good cool bottle of Coca Cola, Budweiser or Grape Bouquet. Just stop at Cox's Meat Market when passing by.

S. FELVER.
Signs of all kinds.
REAR 534 MAIN.

A. O. LOWER
For Douglas Shoes.
North Fifth Street.

SINGER ELECTRICS
See our window display.
SINGER SEWING MACHINE CO.
109 South Sixth Street.

NOTICE—I have time now to do some carpenter, concrete or brick work. Call phone 110.

BUSINESS SERVICE

Professional 6

OTIS G. MORSE
Optometrist & Optician.
My specialty Comfortable Vision.
Ricketts Block, Opposite Court House.
Coshocton, Ohio.

W. R. SHAW
Eye Sight Specialist.
HUNTR BLDG.
Service and satisfaction guaranteed.
SEE SHAW. AND SEE BETTER.

Get your health from
R. E. LYNCH.
Chiropractor.
D. O. Thompson Bldg.

FACIAL TREATMENTS
For Acne and Eczema. Also scalp treatments. Phone 144.
American Beauty Parlor.

ADA M. HUDSON,
Chiropractor.
1117 East Main St. Phone 718.

PRACTICAL NURSE — Will accept maternity cases. Have had experience. Was employed four months in Protestant Hospital, Columbus. Address 1010 care Tribune.

HUSTON
Optometrist and Optician.
Cor. Main and 6th St. Phone 87.

Personal 7

LIGGINS HAIR PARLOR — Frew Bldg., Fifth and Main St. Shampooing, Massageing, Manicuring, and Dyeing. Hair goods made from combings. Phone 188.

For solid leather work shoes go to CANTWELL'S Our "Honesty" work will outwear any other.

Repair Service 12

GOOD NEWS FOR SOMEBODY
Time, worry, and big expense saved by the scientific Welding Service.
THE WELDING SHOP.

Tribune Advertising is an Investment—Not an Expense

Repair Service 12

BICYCLE
Have it repaired right at
SPRAGUE'S SPORTING GOODS CO.
Expert Bicycle Repairing.

REPAIRING AND RECORING RADIATORS.
FELVER'S SHOP.
416 Scamore St. Phone 178.

Have your high top shoes made into oxfords.
Price 50c.
M. V. SCHERRER.
116 S. SIXTH ST.

WANTED

Miscellaneous Wants 16

Amateur film developing and printing. A 24 hour service. We do it right.
WILCOXON STUDIO,
114 S. 6th Street.

EMPLOYMENT

Female Help Wanted........ 17

WANTED — Competent woman as housekeeper. References required. Address 1002 Care Tribune.

WANTED—A good housekeeper. Inquire Jesse Wilson, Coshocton, O. R. F. D. 4. Box 130.

WANTED — Woman for general housework. Must know how to cook and give reference. Mrs. T. H. Wheeler. 319 N. Fourth St.

Male Help Wanted........ 18

WANTED—First class electrician for house wiring and conduit work. A good paying job for the right man. The W. S. Bicksler Electrical Company. Wadsworth, Ohio.

WANTED—At once 20 laborers for brick road at Adams Mills. Good wages. Apply to E. E. Watters tonight after 6:30 P. M. at 945 South Lawn Ave.

WANTED — Man for Coshocton, we have a good proposition to offer you. Address Grand Union Tea Co., Canton, Ohio.

Agents and Salesmen........ 20

SELL MADISON "BETTER MADE" SHIRTS direct from our factory to wearer. No capital or experience required. Easily sold. Big profits. Write for FREE SAMPLES. MADISON MILLS, 503 Broadway, New York.

FOR SALE

Household Goods 22

PAINTS AND OILS—You can always get what you want right here in high grade paints and oils at low prices. Our stock of window glass and paint brushes is also complete at attractive prices.
STEVENSON'S STORE.

RUG WEAVING.
Rag rugs and carpets made to order. All our work guaranteed. Call and deliver orders. 614 Walnut or phone 687.

FOR SALE—Suitable for Lake Park cottages, 3 and 4 burner gas cookers with ovens, straight chairs, folding chairs, morris chair, hall tree, rockers, porch rugs iron beds and springs. Jones Storage. Phone 906.

FOR SALE—9x12 velvet rug, almost new. A bargain. Mrs. R. V. Lee.

Gorsline & Storck
Painting and Paper Hanging
541 Locust Street.

Musical Instruments 23

Every thing Musical,
Pianos, Grands, Phonograps, Sheet Music.
STEVENSON BROS.

PIANOS AND GRANDS.
Anything in the line of music.
Grandstaff's Music Store.

Phonograph Bargains
One large floor model phonograph used short time, looks almost like new. Was $125, first $49 takes it. One $250 value used short time but looks like new, none better, $95 takes it. One beautiful large console type Starr used two months, worth $200, will take $129. One used table model $13. These prices are for July. We have bargains in new machines and terms to suit. W. Augustus Edwards, 230 N. Third St.

RECORD BARGAINS
Actuelle, Globe and Emerson records 48c each. Have one small lot records at 3 for $1.00. W. Augustus Edwards, 230 N. Third Street.

Millinery - Dressmaking..24

BUTTONS made from dress material. Various size and designs, half ball, French Acorn, etc. POCOCK, 121 S. 6.

Miscellaneous For Sale....25

JOHNSTON
Paints, Oils and Varnishes.
HEATON HDWE. CO.
232 W. Main St. Phone 52.

FOR SALE—Two awnings in good condition, suitable for porch or windows. Mrs. John Hartsock, Sixth & Pine Streets.

Miscellaneous For Sale...25

PICNIC SETS—White enamel cups and plates, ideal for picnics and auto parties. 50c per set, or 4 sets for $1.75. Also a full line of Enamel and Aluminum Cooking Utensils at Wholesale Prices.
STRONG-ENGLE.
SALES SERVICE.
Main St. Opposite Post Office.

FOR SALE — Buick roadster, good condition. Also two spring calves. Inquire Bickel Bros., Coshocton, O. Route 3.

Ivory reed go-cart, self-rocking cradle and dining room rug. All in good condition. Will sell cheap. Mrs. B. Weisblat, 1223 Chestnut Street. Phone 924.

THE SWEET ORR
Work Clothes Store.
SWIHART-RICE.

Salt, barrels, 100 lb. bags, 10 lb. bags and blocks can be had in any quantities at
HANLEY MILLING CO.

SHERWIN-WILLIAMS
Paints, Varnish, Enamels, Stains, Shellac etc.
Coshocton Lumber Co.
PHONE 394.

Electrical Supplies 27

HOME ELECTRIC CO.
Phone 378 606 Main.

For your fixtures
Thomas Electric Co.
Open evenings. Roscoe, O.

For Electrical Wiring
and fixtures, call
Wagner Electric Co.
Phone 1459. 1019 Adams St.

Call Wagner Electric
For Western Electric washers, irons, sweepers and fans.
Phone 1459. 1019 Adams.

Bainter Electric Co.
EVERYTHING ELECTRICAL.
123 South Sixth Street. Phone 127.

Good Things To Eeat......30

TRY THE
11th STREET MARKET
A good clean place to buy.
We trim the meat—not the customer.

MEATS! MEATS!
We carry a full line of home killed meats, also groceries and vegetables. Phone your orders. Free delivery.
Central Meat Market.

TRY! TRY!
Our delicious bread and rolls.
FEDERAL BAKERY.

For lunch—between meals—at dinner—in the evening, serve
CONNER'S
ICE CREAM.

"Can You Afford To Use Doubtful Milk?"
Our milk comes from carefully selected dairies, is handled scientifically, thoroughly pasteurized and is positively safe and sanitary. You will instantly appreciate its superior purity and flavor. Ask your grocer or phone 130.
PURE MILK CO.

Currants and gooseberries. We can fill your order for currants and gooseberries any time this week. Sunnyvale Farm. Phone 2118 R-5.

AUTOMOBILE

Used Cars for Sale........ 31

FOR SALE—New 4 door Ford sedan, used very little, extra equipments. Bargain if sold this week. Inquire 234 Main Street. Phone 70.

GOOD USED TRUCKS
Maxwell ton truck, pneumotic tires, A-1 condition.
Chevrolet ton truck, good condition.
Coshocton Buick Co.

REAL BUY
1919 Dodge touring, in fine condition.
Little Overland touring, good condition.
1920 Ford oturing with starter.
Olinger Motor Car Co.
426 Main St. Phone 1525.

FOR SALE—1923 Dodge touring car fully equipped. Excellent reason for selling. Inquire 1609 E. Walnut St.

Service Stations 32

"A stitch in time saves nine," a visit here may save you many dollars. Our vulcanizing work is right.
Coshocton Vulcanizing Company.
Where you and Service meet.
Phone 264. 612 Walnut St.

Before you have that battery repaired bring it to us and get our prices. We repair all makes.
THE POINT.
On the Hill. Phone 845.

Automobile Insurance
Save 20 per cent to 40 per cent full coverage policy, fire, theft, collision, public liability, property damage.
Mizer Insurance Agency.

BIG REDUCTION
In Goodyear Tire Prices.
See us before buying.
MAXOMILE TIRE & SUPPLY CO.
Phone 475. 618 Main St.

Try our high-power gas at the Point Filling Station, 22c. Use it once and you will want it again.

AUTO CYLINDERS
Put in perfect order at
FIFTH STREET GARAGE.

Expert Auto Repairing.
S. J. KARSHNER & SON.
DURANT AND STAR AGENCY.

SEE THE NEW GRAY, the economy car at Knoff's Garage, South Seventh Street.

Service Stations 32

General Auto Repairing
and car washing, work guaranteed satisfactory, located in Wolfe garage. 122 South Fourth Street.

Today and Every Day use an EXIDE BATTERY.
Exide Service Station.
Cor. 6th and Walnut Sts.

THE CALLS FOR
Hale's Red Service Car
Increased 200 per cent, during June. Just Phone 117.

SATISFACTION.
Auto repair satisfaction assured at
Hupp Service Station.

Auto Accessorres 33

We repair all makes of storage batteries.
GUY R. TARNEY.
Phone 957. 236 Main St.

LIVESTOCK, ETC.

Livestock for Sale 35

FOR SALE—One Guernsey, one Jersey, fresh. One saddle, one set single harness. 626 South Seventh-st. Harry Fultz.

Farm Equipment 36

ALMOST TIME
TO GET YOUR
ALFALFA SEED.
WE HAVE THE FAMOUS
GRIMM ALFALFA.
THE FARMERS EXCHANGE.
"IT' YOUR STORE."

See M. A. VanKannel for buggies, wagons, plows, harrows, Superior drills, lime sowers, Fairbanks engines, scales, spreaders, fencing, roofing, second hand saw-mills, Huber tractors and threshers.

Poultry and Eggs 38

EGGS WANTED,
POULTRY WANTED,
CREAM WANTED.
Will pay highest market prices for good stuff.
Coshocton Produce Co.
117 N. Second. Phone 54.

RENTALS

Rooms For Rent 40

Furnished rooms for rent. Inquire 154 South Eighth St. Phone 939.

FOR RENT—Nicely furnished 3 room apartment, private bath, sleeping rooms. Also unfurnished apartment, all modern. Inquire Mrs. Austin, 245 Main St. Curry Apartments. Phone 1027.

FOR RENT — Furnished apartment for light housekeeping with all modern conveniences. Close in. Inquire 652 Walnut Street.

FOR RENT—3 room flat. Call I. D. Cohen. Phone 242.

Four unfurnished rooms, private bath, private entrance. Must give good reference. 1134 Adams St.

Hotels - Restaurants........ 41

MONA CAFETERIA.
Coolest dining room in the city. Perfect ventilation.
MONA CAFETERIA.

When you think of good things to eat, think of
BILLY WILLS.

Puritan Restaurant.
First class cooking.
Steaks and chops our specialty.
Always fresh food.

When in the city eat at
WHITE'S CAFETERIA.
BARNES HOTEL.

Houses For Rent 42

FOR RENT—Apartments over Woolworth's and the Great Atlantic and Pacific Tea Company in Realty Building. 6 rooms, 5 rooms, 2 rooms. See T. L. Montgomery, Coshocton National Bank.

FOR RENT—Five room house, furnished or unfurnished, Household goods for sale. 1128 Orchard St.

FOR RENT—Cottage at Buckeye Lake. Telephone 1069, Mrs. Brendel. 221 N. 6th St.

REAL ESTATE

Houses For Sale........ 47

FOR SALE — 5 room house, gas, bath, electricity, cement cellar with laundry, lot 37x150. Inquire 713 Pine Street.

9 ROOM DOUBLE
9 room double house, close in on paved street, gas, nice front porch, nice lot, price $4,800. A good buy.
Retzler & Marshall.
105 N. THIRD ST.

Residence at Fresno, O. Must be sold by Sept. 1, as I am moving to Columbs. Dr. A. L. Huff. 101 N. High St., Columbus, O.

CITY PROPERTY
5 roomed house on paved street, pavement paid out, a real buy, big lot with all kinds of fruit.
5 roomed house near factories, on paved street, pavement paid out, lots of fruit.
5 roomed bungalo on paved street, a real buy. With two lots.
4 roomed house, big lot, fruit, a good buy.
NORMAN H. EBIE.
Coshocton National Bank Building. Phones 1522, 708, 1754.

Business Opportunities ..53

FOR SALE—An interest in an established industrial business. A great opportunity for a young or middle age man to grow up in a profitable business. Address G. H. Care Tribune Co.

Operated by an electric motor, a portable belt conveyor has been mounted by its inventor on wheels that enable it to be moved on a railroad track.

FINANCIAL

Money to Loan 55

DO YOU KNOW
That you can borrow from us on your household goods, Piano, Victrola, etc. You keep possession of the security; everything is explained to you thoroughly and you get our written statement showing the whole transaction clearly.

YOU CAN BORROW
$10 to $300
At Legal Rates

Long or short time loans on easy monthly payments. Investigate our Twenty Payment Plan and save money. Call or write today and our agent will call.
Commonwealth Loan Company.
(Business Established 1910)
Room 14 Frew Bldg., Main St., Coshocton, O. Phone 858.
Under State Supervision.

NOTICE!
The Board of Education of Bethlehem Township will receive sealed bids for the delivery of 150 bushels of coal to each of the following schools; Bowman, Sogghill, Bantum's, Rocky Dale, Butler's, McConnell's and Bucklew Run. Bids will be accepted as a whole or separately to lowest responsible bidder, coal to be delivered not later than Oct. 1, 1923.
G. L. HARRAH, Clerk,
Coshocton, O. R. No. 7.
July 17 19 24.

APPOINTMENT OF EXECUTORS
Estate of R. H. Mills deceased.
Notice is hereby given that W. B. Mills and Mary E. Mills has been appointed and qualified as executors of the estate of R. H. Mills deceased, late of Coshocton County, Ohio, July 10th, 1923.
MILO C. ELY,
Probate Judge.
July 10 17 24

In Common Pleas Court, Coshocton County, Ohio.
LEGAL NOTICE
Ernest C. Scherrer, plaintiff vs. George A. Scherrer et al Defendants. Civil Action No. 6721.
Edward Scherrer, one of the defendants in the above entitled action, whose last known place of residence was at East Pittsburgh, Pennsylvania, or his unknown heirs, if any, heirs at law of Caroline Scherrer, deceased, will take notice, that on the 23rd day of June 1923, Ernest C. Sherrer filed his petition in the Common Pleas Court of Coshocton County, Ohio, in case No. 6721, against the above named defendant and others, praying for partition of west part of lots No. 53 and 54, in the city of Coshocton, Coshocton County, Ohio of which said Caroline Scherrer died seized.
That said Edward Scherrer, whose residence is unknown, or his heirs, if any, are hereby notified that they have been made parties defendant to said petition and that they are required to answer the same on or before August 2d, 1923, or partition of said premises will be made as prayed for.
ERNEST C. SCHERRER,
Plaintiff.
R. B. McDERMOTT,
Attorney for Plaintiff.
J 26 J 3 10 17 24 31

REAL ESTATE TRANSFERS

Edna Funk et al to Adam Scott, pt. lot 58, Roscoe, $1.00.

Henry Ash to Adam Scott, lot 55, Roscoe, $1.00.

Emerson Randles et ux to Margaret Ames, lot 560, Coshocton, $1.00.

Maude Felton to Perry L. Stewart, lot 722, City, $1.00.

Julian Hamersley to Harry Hammersely, 100 acres, Linton-tp, $1.00.

B. B. Endsley to Harvey Wilden et ux, 28 acres, White Eyes-tp, $1.00.

Clarence E. Goodin et ux to Laura A. Buzzard, lot 55, City, $1.00.

D. T. Henne et ux to Admiral Tire & Rubber Co., lots 169, pt. 167, City, $1.00.

Seth Shaw to Ray E. Darr et ux, east half lot 533, City, $1.00.

Francis DeWitt et ux to Orlie W. Edminston, 70 acres, Adams-tp, $1.00.

Ernest Darr, Sheriff to Chas. Haines, 90 acres, Jackson-tp, $1,600.00.

Ernest Darr, Sheriff to Wm. Haines, 40½ acres, Bedford-tp, $1,820.00.

J. A. Van Alstyne et ux to Ida M. Young, pt. lots 1115-1116, City, $1.00.

James Wiggens et al to Charlott Williams, 46 acres, Lafayette-tp, $1.00.

Warner Hay to Katherine and Geo. Miles, lot 708, City, $1.00.

Dennis O. Dean et al to F. W. Butler, 160 acres, Bedford-tp, $10.00.

Wilber F. Wilde et ux to Leroy Fry et ux, lot 1313, City, $1.00.

Etta Allen et al to Harvey Wilden, et ux, part 897, City, $1.00.

Mary C. Maxwell et al to Emmett Householder, lot 97, B. of T. 5th. Add., $1.00.

K. S. Clow to Wm. Euga, lot 621, B. of T. 5th. Add., City, $75.00.

D. D. Boyd et al to Minnie Jones, pt. lot 1160, City, $1.00.

Geo. Goovers et ux to Bertha Wilson, lot 2410, City, $1.00.

Mary E. Kaser to William E. Wagers, 54 acres, Clark-tp, $1.00.

Walker C. Kaser to Mary E. Kaser, 84 acres, Clark-tp, $1.00.

Geo. E. Miller to Bessie Dean, 14 acres, Linton-tp, $1.00.

Chas. Kanuckle to Carry Ralston et al, 2½ acres, New Castle-tp, $200.00.

C. J. Proper to W. M. Bumpus et al, 16 acres, Tiverton-tp, $1.00.

C. J. Proper to H. S. Bumpus et ux, 80 acres, Tiverton-tp, $1.00.

T. L. Montgomery, Receiver to R. B. Dennis, lots 362, 375, West Lafayette, $112.50.

Rose E. Williams to Ida M. Stafford, pt. lot 147, City, $1.00.

Ella M. Beall to Joseph S. Beall, lot 69, Warsaw, $1.00.

H. G. THRESH, Recorder

M'DOANLD

(Continued from Page One)

Donald will not be questioned whatever.

McDonald is deserving of the office, and is qualified to fill it in an efficient manner. He has been an active member of the Republican party for many years. He served two terms as county sheriff from 1909 to 1912, and when he was elected for the second time he received the largest vote ever cast for any one candidate up to that time. He has been a member of the Republican executive committee for 15 years. From 1906 to 1909 he served a term as county school examiner; and in 1915 he filled the office of county tax commissioner.

He was born in Virginia-tp. He taught school in his home township in Keene and Conesville and for 13 years was superintendent of the Roscoe public schools. Since 1909 he has resided in Coshocton.

The term of C. A. Lamberson, present postmaster, expires August 5. It is doubtful, however, if his successor will be appointed by that time, because of the absence of the president from the whitehouse. Lamberson will continue to hold the office until his successor receives his commission.

Lamberson took office in 1915, succeeding Seth M. Snyder. His appointment for a second term was delayed, and by virtue of that fact he will have served approximately nine years when his term expires.

SUCCESS

(Continued from Page One)

than a quarter of century.

Altho members of the Republican senatorial campaign committee threw their support to Gov. J. A. O. Preus, who opposed Johnson, private advices from St. Paul during the past few days had prepared them for the disappointing outcome of the Minnesota election.

The few Republican senators who are in Washington had very little to say concerning Johnson's victory and scarcely anything at all for publication.

It was expected, however, that formal statements, commenting on the result, would be issued during the day by the Republican and Democratic National ommittee's both of which were greatly concerned over the Minnesota campaign.

Johnson's election has reduced the Republican majority in the 68th congres sto only six votes, compared with 21 in the last congress.

Assuming that a Republican successor is named to fill the vacancy caused by the death of Senator Dillingham of Vermont, the new congress will have 51 Republicans, 43 Democrats and two Farmer-Laborites.

The actual Republican strength, however, will be much less due to the disaffection of such senators as LaFoilette, of Wisconsin, Brookhart of Iowa, Borah of Idaho, Norris of Nebraska and Frazier of North Dakota.

Senator Henrik Shipstead, who defeated Frank Kellogg last year, and who will be Minnesota's senior senator in the next congress, has already lined up with the LaFollette progressives, and it is expected here that Senator elect Johnson will follow his lead.

In view of the fact, too, that Minnesota's new senator conducted his campaign largely upon promises of providing more governmental assistance for the farmers, he will undoubtedly become a leading member of the senate "farm bloc," a group which has already left its mark on national legislation and whose power has continued to increase.

LEAVES CHECK TO BE PAID IN 1950

Eccentric Banker Left Odd Obligation in Cornerstone of Building

LOWVILLE, N. Y., July 16—A check for $10, signed by the late Frederick McCulloch, eccentric president of the Lewis County Trust Company, found in a box in the cornerstone of the old vault of the bank building now being dismantled, presents a problem. The check stipulates that it be paid in 1950 to the finder. The estate of about $100,000 has been settled, McCulloch having died in 1917. He left no will. His nearest relatives were distant cousins in Jersey City, New Jersey, and they shared in the estate.

The vault was built by John Moran, who is positive that there is another box somewhere in the building left by McCulloch and that it is entirely possible a will executed by the banker was placed in that box.

The bank building was built in 1907 and was originally a hotel. It is now being torn down to make room for a store. In the old copper box were also two old news papers and a slip of paper on which was written the following:

"May 27—Snowed hard yesterday."

This was in McCulloch's handwriting. He evidently thot that the check would not be found for many years, probably having no idea that the building he owned would be torn down so soon after his death.

In the room formerly used as a dining room in the days of the hotel was found an old paper bearing the appointment of William McCulloch, grandfather of Frederick McCulloch, as Postmaster of the town of Lowville and signed by the Governor of New York State at that time, Enos Throop. The paper bore the date of 1832.

LOCAL QUOTATIONS
(Corrected by Hanley Milling Co.)
Wholesale

The wheat market is gradually declining to very low levels. No one can seemingly explain just why, other than the fact that a few of the knowing ones keep saying that wheat has no friends and we should not be surprised to see lower figures. Last January the trade was talking wheat scarcity and now that there has been a break of almost 30c per bushel everybody appears to be frightened to death. The crowd was wrong in January and maybe they are wrong now. One must not overlook the fact that consumption the world over is very heavy and we must not become too frightened at the present time. Several cars good No. 2 red wheat shipped into Toledo sold at 99c track basis 31½c rate to New York. Coshocton mills started wheat Monday July 16, at 95c for new wheat, while there is no new wheat coming in at this price it is really 2c above the actual market value today.

Coshocton mills paying: Per Bu.
Wheat No. 2 .... $ 1.00
Straw, baled, per ton 9.00
Corn .... .90

COSHOCTON FARMERS' EXCHANGE
Buying Price
Wheat No. 2 .... $ 1.00
Corn .... .95
Hay, baled, per ton 13.00
Straw, baled, per ton 9.00
Selling Price
(All mill feeds in our sacks)
cwt. ton
Cotton Seed Meal $3.00 $58.00
Oil Meal O. P. 3.00 58.00
Pure wheat bran 1.70
Oats, per bu .... .65
Chop, corn and ats 2.30 40.00
Cracked corn 2.35
Tankage 3.80 94.00
Salt, bbl. 2.75
Salt, cwt 1.00
Salt, block .... .60
Meat scraps 4.60
Oyster shells 1.20

SEED MARKET
(Corrected by Charles E. Lorenz)
Selling Price
Red Clover, per bushel $13.00
Alfalfa, per bushel 13.50
Blue Grass, per bushel 4.25
Orchard Grass, per bushel 2.75
White Sweet Clover, bushel 8.50
Timothy seed, per bushel 4.00
Rape, per pound .... .12
Mammonth Clover 13.00
Alsike 11.50
Oyster shells, 100-lb. sack 1.15
Nitrate of soda, lb .... .05½

PRODUCE
Wholesale Prices
Potatoes 90c
Eggs 20c
Country butter 35c
Retail Prices
Eggs 24c
Country butter 42c
Lard 16c
Oleomargarine 26c
Sugar, 25-lb. sack 2.50
Sugar, per 100 lbs. 10.00
New potatoes, per lb. .... .06
Potatoes, bushel 1.05

POULTRY
(Corrected by Charles E. Lorenz)
Buying Price
Hens .... 16 lb
Ducks .... 15c lb
Geese .... 12c lb
Turkeys .... 20c lb
Old roosters .... 8c lb
Broilers .... 25-30 lb
Leghorns .... 12 lb
Retail Price
Hens .... 21 lb
Ducks .... 20c lb
Geese .... 18c lb
Turkeys .... 25c lb
Old roosters .... 13c lb
Broilers .... 38 lb
Leghorn hens .... 18 lb

RETIRED MERMAID TO TRY COMEBACK

Frances Cowells, Who Held Many Records in 1920, to Race Again This Year

SAN FRANCISCO, July 14. —The latest former champion to attempt a "comeback" wears a one-piece bathing suit. She is Frances Cowells, former world's champion swimmer and holder, even at the present time, of several world's records.

Retired practically since the Olympic games at Antwerp in 1920, Miss Cowels has now definitely announced she will enter her first race, since that year, at Idora Park this July 20.

Here are some of the records formerly held by the fair mermaid that she will endeavor to regain:

World's open water straightaway record for 50 yards and every American record from 25 yards to one mile during the year 1918. Miss Cowells was also supreme in her sex in the breats and back stroke.

Since her retirement a host of promising youngsters have come to the fore on the Pacific Coast, including Hilda Curtis and Eleanor O'Brien. The latter two are expected to be ready to compete against their former superior in the uJly 29 meet.

At the present time Miss Cowells has commenced a rigid training grind which she is confident will put her into her old-time form in time for the starter's gun at Idora.

Rich Gifts Given to Yale University

NEW HAVEN, Conn., July 17.—Yale's 750 acres of land near here, which is to be turned into a great college playground, came as a gift from Mrs. Sara Wey Tompkins, of Elmira, New York, as a memorial to her husband, the late Ray Tompkins, Yale 1884, and will be named "The Ray Tompkins Field."

Another gift, an old New England homestead at Lime Rock, on the Housatonic River, came from Miss Laura C. Barnum and William M. Barnum, Yale 1877, to be used as a resting place or convalescent home for retired members of Yale's faculty.

Both gifts were accompanied by suitable cash to develop the properties.

In addition to the realty, Yale has received more than [illegible] million dollars in cash, half [illegible] endowment and the rest for buildings.

Pittsburgh Live Stock

PITTSBURGH, July 17.—CATTLE—Receipts 1200, market steady.
Choice .... 1100@1125
Prime .... 950@1025
Good .... 950@1000
Tidy butchers .... 750@ 850
Fair .... 500@ 625
Common .... 300@ 700
Common to good fat bulls .... 400@ 700
Common to good fat cows .... 200@ 600
Heifers .... 600@ 900
Fresh cows and springs' .... 30@ 90
Veal calves 1300
Heavy and thin calves .... 500@ 900
SHEEP and LAMBS — Receipts 2000, market lower.
Prime wethers 750
Good mixed .... 625@ 675
Fair mixed .... 525@ 600
Culls and common .... 100@ 300
Lambs 1100
Spring lambs 1450
HOGS—Receipts 1000, market 15@20 down.
Prime heavy hogs .... 725@ 790
Mediums .... 860@ 865
Heavy yorkers .... 860@ 865
Light yorkers .... 825@ 850
Pigs .... 775@ 800
Roughs .... 500@ 600
Stags .... 300@ 350

Cleveland Live Stock

CLEVELAND, July 17.—CATTLE—Receipts 200, market slow.
Choice fat steers .... 950@1025
Good to choice butcher steers .... 850@ 950
Fair to good butcher steers .... 700@ 850
Good to choice heifers .... 700@ 800
Good to choice butcher bulls .... 600@ 750
Good to choice cows .... 500@ 600
Fair to good cows .... 300@ 500
Common cows .... 200@ 300
CALVES — Receipts 200, market steady.
Top 1300
Good to choice veal calves .... 1200@1300
Fair to good .... 900@1100
SHEEP and LAMBS — Receipts 500, market steady.
Top 1500
Good to choice lambs .... 1400@1500
Fair to good .... 1200@1400
Good to choice wethers .... 650@ 750
Good to choice ewes .... 400@ 600
Mixed ewes and wethers .... 500@ 650
Culls and common .... 100@ 300
HOGS—Receipts 1500, market 15 to 25c up.
Yorkers 850
Mixed 840
Heavies 800
Mediums 840
Pigs 750
Roughs 650
Stags 400

Chicago Live Stock

CHICAGO, July 17. — HOGS—Receipts 28,000, maket 15 to 25 up.
Top 800
Bulk .... 675@ 785
Heavyweight .... 675@ 775
Medium weight .... 710@ 800
Light weight .... 700@ 800
Light lights .... 690@ 790
Heavy pck. sows, smooth .... 625@ 665
Packing sows, rough .... 575@ 625
Pigs .... 650@ 750
CATTLE—Receipts 13,000, market steady, 15c lower.
BEEF STEERS
Choice and primo .... 1100@1150
Medium and good .... 900@1025
Good and choice .... 1075@1125
Common an dmedium .... 750@ 950
BUTCHER CATTLE
Helfers .... 500@1000
Cows .... 400@ 850
Bulls .... 425@ 800
CANNERS AND CUTTERS
Cows and heifers .... 200@ 400
Canner steers .... 500@ 700
Veal calves (light and handy-weight) .... 900@1150
Feeder steers .... 600@ 850
Stocker steers .... 550@ 825
Stocker cows and heifers .... 350@ 600
Stocker calves .... 650@ 850
SHEEP — Receipts 10,000, market 10 to 25c up.
Lambs, fat .... 1400@1525
Yearlings .... 1000@1250
Lambs, culls an dcommon .... 800@1150
Wethers .... 700@ 850
Ewes .... 600@ 700
Ewes, culls and common .... 150@ 350
Breeding ewes .... 600@1000
Feeder lambs .... 1200@1300

Cleveland Produce

BUTTER—Extra, per lb. 42½@43, prints, per lb. 43½@44, firsts, per lb. 41½@42, packing stock, per lb. 29@31.
EGGS—Fresh, per doz, 29, Ohio firsts, per doz 23@24, Western firsts, per doz. 22.
OLEO—Nut, per lb. 20; High grade animal oils 25@25½. Lower grades 16@17.
CHEESE—York state, 27@28.
POULTRY—Live heavy fowls, per lb. 21@23, roosters, per lb. 13@15, broilers per lb. 40@45, spring ducks, per lb. 32@33.
RASPBERRIES — Black 600 @ 750 crate; red 900@1300.
CABBAGE—Per crate 2.00@2.50.
CORN—Green, per lb. 14@15 doz. bunch.
LETTUCE—Leaf, home grown .60 per ten pound basket.
TOMATOES — Hothouse 2.35, 10 pounds.
POTATOES — Sack 150 lbs. 5.00@6.00 bbl.
SWEET POTATOES— 1.25 hamper.
CHERRIES—Ohio 3.00@3.50 bushel.
CUCUMBERS 175@200, 2 doz. basket.
RED RASPBERRIES 1000@1100 bu.
BLACK RASPBERRIES 700@800 bu.
STRAWBERRIES 200@225 crate.

New York Stock Market

NEW YORK, July 17.—Dull and irregular price movements featured the forenoon trading on the Stock Exchange today.

Altho transactions were on a slightly increased scale, it was impossible to attach any importance to the proceedings. Some activity was reported in the first hour, representative stocks being forced down a point or more.

U. S. Steel at 90¾. Baldwin at 115. Pan American Pete at 62⅝ and American Can at 80⅝, showed fractional advances.

International Harvester was weak, dropping 1½ points to 75½ and Davison Chemical down 2 points to 28⅝.

Sugar stocks were firm, some of the leading issues making fractional gains.

New York Produce

Wool, firm.
Domestic fleece XX Ohio 50@58.
Domestic pulled, scoured basis 80@125.
Domestic Texas, scoured basis 138@145.
Domestic territory 125@145.
Raw sugar (Centrifugals) firm.
Cubas 575, duty paid.
Refined sugar easier.
Granulated 875@900.

Chicago Grain Opening

CHICAGO, July 17. Prices were irregular at the opening of the grain market here today.

Wheat started [illegible] to [illegible] lower, corn unchanged to [illegible] up, oats unchanged.

Opening prices
Wheat Sept [illegible] Dec. [illegible]
Corn Sept. [illegible] Dec [illegible]
Oats Sept. [illegible] Dec. [illegible]
Lard Sept. [illegible]
Ribs Sept. [illegible]

LIBERTY BONDS

NEW YORK [illegible]

For [illegible] obstructions from sink drain pipes there has been invented a hand operated pump equipped with a rubber disk to make an air tight joint.

NewspaperARCHIVE®

PASTIME TONIGHT *Admission 10 and 25c*

DORIS MAY

IN 5000 FT. OF LAUGHS

"UP AND AT 'EM"

MONTY BANKS in "HANGIN' ROUND"

PASTIME'S NEWS REEL

UTAHNA CHACOS BROS. *Ladies and Children ..* **10c**

TONIGHT IS YOUR LAST CHANCE TO SEE

"THORNS AND ORANGE BLOSSOMS"

The rose and her heart she gave to the man who was swept in to love by her Song.

And ART ACORD in "THE OREGON TRAIL"
AND BIG TWO-REEL COMEDY

The Big Prizes Will Be Given Away Thursday Night, July 26th at 8:30 p. m. You must be in either

Pastime or Utahna

1st Prize Star Touring Car --- and other prizes.

Coshocton's Greatest Entertainment Value

THE PLEASURE IS ALL YOURS

SEVEN MILLIONS

(Continued from Page One)

Germany is 'dumping' her products, but in reality the constant devaluation of our money indirectly affects all the markets of the world—particularly the labor markets.

"We do not want to underbid foreign nations, but so long as the mark continues to tumble as it does now, foreign nations can buy our products so cheaply—against our will and beyond our control—that widespread unemployment must result in those other countries. Unemployment is the beginning of downward revision of the wage scale everywhere.

"The world should understand that far from dumping our goods abroad, we want—because we must—to buy goods from other countries, especially foodstuffs from England and the United States.

"Even formerly we had to import one fourth of our wheat; now we must import at least one third, also the greater part of our wool, ore cooper and all our cotton But we have not the money to pay for it.

"The farther and faster the mark sinks the quicker our workers wil lose faith in the future There will be a fatal moment when the workers feel that all their superhuman efforts were futile. Communists are waiting for that moment, when, they know, millions of German workers wil join their ranks. If revolution comes in Germany, it will be made, not by workers who are Communists by convictions and who aspire to a soviet state, but by workers who have lost all faith in the future and are in a desperate state of despair"

Minister Brauns told of the sufferings of the workers and their families, thousands being compelled by poverty to go without socks and underwear.

Dr. Brauns has long been the storm center of constant strike threats, but invariably his calm judgment, fair dealing and remarkable talent for negotiation between capital and labor has averted crises that threatened terrific upheavals. He is in ill health—suffering from a kidney ailment—and for a time conducted affairs of office from the sick bed. His latest achievement was settlement of the metals workers' strike in Berlin.

CITY MARKET

"The Food Center"

Loin Pork Chops, lb.	25c
Veal Chops, lb.	30c
Rib Porterhouse Steaks, lb.	30c
Certo Surejell, bottle	29c
Jar Fubbers, dozen	7c
Cane Granulated Sugar, lb.	10c

YELLOW FRONT

COR. SIXTH & MAIN

Any Sized Order Delivered for 5c. Telephone 1517

NEWCOMERSTOWN HAPPENINGS OF LIVE INTEREST

By Staff Correspondent

FINAL PROVISION FOR WATER WORKS MADE BY COUNCIL

Final legislation making possible the purchase or construction of a municipal water plant in Newcomerstown, was passed during a session of council Monday night.

The bond ordinance, which provides for the issuance of bonds amounting to $100,000 for the purpose of buying, equipping, constructing and operating a municipal water works in Newcomerstown, was passed, all councilmen present voting "yes"

The Newcomerstown privately owned plant is to be sold from the courthouse steps at New Philadelphia soon, it was learned from the solicitor. The date of the sale of the plant has not yet been fixed.

The Chamber of Commerce will likely lease the land on State-st just out of the corporation for the purpose of building up a tourists' camping place. The C. of C. will lease the grounds for the summer from the village.

Council instructed Solicitor Limbach to draw up the lease. The site will be a public camping grounds The grounds will be cleared and made into a sanitary, modern place for campers. Everything will be financed by the chamber.

The land was purchased by the village a long while ago from Joseph Twyman It is an ideal location for camping purposes. Signs will soon be erected at the gate of these grounds. Sheds will be built, a pump will be installed and everything will be made convenient.

Council will hold their regular session on next Monday evening.

RIVERVIEW TO BE RESIDENCE SECTION

The rumor that the Pennsylvania Ry. Co had purchased forty acres of Riverview property, just east of Newcomerstown from Blake Mizer and Co, of Coshocton, is false, Mr Mizer said Tuesday.

It has been rumored in Newcomerstown that the land had been purchased by the railway company for the purpose of building railroad shops east of Newcomerstown.

Mr Mizer stated that every effort was being put forth to develop Riverview property into a high class exclusive residential section He added that no lots have yet been offered for sale, but will be, soon.

There are picnic benches and tables on the grounds and picnic parties can enjoy these privileges, Mr. Mizer stated Tuesday.

NEWLYWEDS WILL MAKE HOME HERE

Miss Nellie Walton Arney and Owen Victor Jones, who were married last Wednesday, in Newcomerstown, will make their home in Newcomerstown

The couple was married by the Rev. T I Hanson, pastor of the M E church in Newcomerstown on Wednesday evening at o'clock at the home of the bride.

Miss Frances Hinds a close friend of the bride played the wedding march and the ceremony was solemized by the pastor. The ceremony was performed in the presence of the immediate families, other relatives and friends.

A delightful dinner was served following the ceremony Mr. and Mrs Jones left the following day on their wedding trip. Both are highly respected young people of Newcomerstown.

Central Plumbng Co.

Plumbing and Heating

Phone 387

WASH HOUSE AT MINE IS ROBBED

Mayor W. T. Banning still had no clue to the person or persons who broke into his wash house at the Banning coal mine early Monday. The thief stole a quantity of carbide lamps and carbide and many small tools, the mayor said.

When he went to the mine Monday morning, the mayor discovered that the lock on the house had been broken The mine is located about a mile south of Newcomerstown.

SPEEDERS GALORE

Mayor W. T. Banning had four more speeders to face him on Saturday and Sunday.

They were John Grewell, Newcomerstown, who was arrested Sunday, G. F. Schutz, of Massillon; Ed. Kuhn, Newcomerstown, and Elmer Voshall, of Midvale The latter three were arrested Saturday Each was fined $5 and costs with the exception of Grewell, who was not making such a high rate of speed, it was said, and was only fined $1 and costs. All paid.

"It's a dollor and costs for going 30 miles an hour thru the village, but if the speeder 'steps on it' it costs him $1 a mile for every mile higher the speedometer goes," Mayor Banning said Monday evening

Officer McConnell made the arrests.

SUES THE VILLAGE

O. G. Kinsey, Newcomerstown, has commenced suit in Justice J. A. Schlupp's court against the village of Newcomerstown for collection of $102 with interest dating a year back for putting gravel on streets for the village.

Attorney George H. Smith, Newcomerstown, will be retained to defend Mr Kinsey, while Solicitor A. L. Limbach, New Philadelphia will handle the case for the village

The hearing in the case will be held on Saturday afternoon in the justice's court.

ATTEND FUNERAL

Following are the out-of-town relatives and friends who attended the Albert Dillehay funeral service in Newcomerstown last Saturday—Mrs Julia Dean, New Lexington, James Dillehay, Crooksville, Mr and Mrs Stace Sorohan, Mr. and Mrs. James Stahter, Miss Mary Dillehay and Patrick McCabe, all of New Lexington, Mrs Kitforguer, Mrs. Lou Christian and Edward Teal, of Moxahala, and Mrs. Maggie Drinkwater, of Crooksville.

BEAUTIFUL CORNER

According to Burris Moore, who is in charge of the Sinclair Oil and Gas service station at College and east Canal-sts, the driveway at the station will be beautified.

Mr Moore plans on putting a half carload of white limestone at the driveway in order to beautify it Since the station has been erected at this corner, that place has already been improved and looks attractive, according to residents who live nearby.

DIRECTORS MEET

The board of directors of the Garforth Manfg. Co., Newcomerstown held a meeting Monday evening, was the report. Altho nothing was given out concerning the meeting it's the belief that steps will soon be taken to make an enlargement of the Garforth plant, it was learned from one of the board members Tuesday.

BREAKS BOTH ARMS

Don Crouch, 8-year old son of Mr. and Mrs. Grover Crouch, east Canal-st, was recovering Tuesday from broken arms as a result of a fall while playing on a big rock in Mulvane Park, west of Newcomerstown Sunday. Dr. E. V. Berry assisted in attending to the injured lad.

GIRLS ARE CAMPING

A number of Newcomerstown Camp Fire Girls are in camp near Akron this week. The grils enjoying this camp are Ina Hinds, Ruth Davis, Almena Yingling, Dorothea Swigert and Margaret Barnett.

The girls are being chaperoned by Miss Bess Evans.

DAMAGE SUIT

Nancy Stoffer and Ary Hersey, have filed a damage suit for the collection of $300 in Justice J. A. Schlupp's court against Virgel Stocker for breach of contract.

The hearing in this case is set for Saturday afternoon in Justice Schlupp's court.

DANCE AT MOORES

An old fashioned platform dance and festival were held Saturday night at the residence of Raymond Moore, Lick Run Road, two miles north of Newcomerstown. Refreshments were served. A big crowd was in attendance.

IS SERIOUSLY ILL

Slight hopes were being held out Tuesday for the recovery of William McConnell, who is seriously ill at his home on River-st. For the past several motnhs he has been in a serious condition.

MARRIED MONDAY

Edwin J. Tilton, a telegraph operator at Newcomerstown and Miss Helen T. Davis, of Port Washington, were united in marriage at New Philadelphia, Monday.

KLAN MEETING

It was reported Tuesday that there was a meeting of the Ku Klux Klan in Newcomerstown Monday evening. The meeting, it was said, if held was to be at the K. of P. hall in Newcomerstown.

CHURCH PICNIC

The Ladies Aid of the Presbyterian church in Newcomerstown will give a picnic at the home of Mrs. R. W Daugherty on Wednesday evening of this week.

PERSONALS

Miss Alice Laughead and John R. Frew, Coshocton, were the guests of friends in Beach City, Sunday

Mrs. Samuel Jones and daughter Ruth of New Philadelphia are visiting friends in Newcomerstown.

Miss Mary Robinson, who is attending business school at Columbus is spending a few days with her mother on Neighbor-st.

Misses Rose Eggler and Fern McConnell were in New Philadelphia Sunday and were the guests at the Lehman reunion, which was held at Tuscora park.

Miss Lucille Buck, of Toledo, is spending a couple of weeks with relatives in Newcomerstown.

Miss Winona Newlon, of Mansfield visited friends here last week.

Charles Leech was in Akron on business last week

Mr and Mrs. W. H. Mullett, of Massillon visited relatives in Newcomerstown this week.

Warner D Beers, of Cambridge was in town recently on business.

Augusta B. Erwin, graduate nurse of Columbus, visited her mother, Mrs. Hannah Wilgus, west Canal-st.

Hubert English and family of Pittsburgh, are visiting at the home of James Lewis and family, east State-st.

A. G. Bretzius and family motored to Cleveland Friday and returned home Sunday with a new Studebaker Special.

EVERY YOUNG MAN

should carry as much Life Insurance as his income will permit, whether he has anyone dependent upon him or not. It is the easiest way to lay the foundation of an estate—the safest way to invest his savings.

The payment of a fixed sum regularly for Life Insurance is a lesson in thrift. A policy taken by a young man matures when he is in his prime—Then his savings may be drawn in cash—or the insurance continued if he has a family or other dependents.

Talk it over with

J. E. FOSTER

Agent The Columbus Mutual Life Insurance Company

Newcomerstown Church News

M. E. CHURCH

Rev. T. I. Hanson, pastor.

The Friendship class will meet in the church this evening at 7:30 o'clock.

The Ladies Aid will meet at the church on Wednesday evening at 7:30 o'clock.

There will be public worship Thursday evening at 7:30 o'clock.

Sunday school at 9:30 a. m.

Preaching at 10.30 a. m.

There will be no evening service at this church on account of union service at the Presbyterian church Sunday evening.

There will be preaching at Wolf at 2 p m. Sunday.

M. P. CHURCH

Rev. Louis C. Momberg, pastor.

Sunday school at 9:30 o'clock.

Preaching at 10:30 a. m.

No evening service on account of the union service at the Presbyterian church Sunday evening.

UNITED BRETHREN CHURCH

Rev. M. L. Oliver, pastor.

Sunday school at 9:30 o'clock.

Morning worship at 10:30 o'clock.

No evening service on account of the union service at the Presbyterian church in chrage of the Rev. M. L. Oliver.

PRESBYTERIAN CHURCH

Rev. Glenroie McQueen, pastor.

On Thursday evening at 7:30 o'clock there will be prayer service. Choir practice will follow at 8:30 o'clock.

Sunday school at 9:30 o'clock.

Preaching at 10:30 a. m.

Union service at the Presbyterian church in charge of the Rev. M. L. Oliver.

LUTHERAN CHURCH

Rev. W L. Heuser, pastor.

Sunday school at 9:30 a. m.

Morning worship at 10 45 a. m.

Union service at the Presbyterian church Sunday evening.

CITY OFFICIALS TO UPHOLD TAFT LAW

CINCINNATI, July 17.—City officials, including Mayor George Carrell, and a number of local business men will attend the statewide conference of the Citizens League of Cleveland, to be held there some time before the first of August, to discuss holding of a referendum on the Taft taxation act.

A number of municipalities in the state are reported to have declared their finances would be in a serious condition if the Taft bill is defeated.

Violin's Tone Secret Now Thought Found

PARIS, July 17. — The secret of Stradivarius is believed to have been found by M. Luc Galicanne, who recently unearthed an Italian manuscript in the Bibliotheque Nationale. It is dated 1716 and undoubtedly comes from Rome. It contains the formula for the preservation of the vibrant qualities of wood.

According to the manuscript the famous Cremona varnish has not a base of soft resin, as was always supposed. Resinous amber dissolved in olive oil was used and not the ordinary soft resins dissolved in alcohol with which modern violins are usually coated.

The manuscript is also valuable because of a formation for dissolving hard resin which chemists have been unable to discover.

Nothing missing but a familiar face

If a magician could switch around every Standard Service Station in Ohio you would never feel the difference except, perhaps, in the absence of the familiar attendant. Even then you would miss only his face and voice. You'd find the same prompt, courteous service and good, high-grade fuel and lubricants.

The man behind the Red Crown pump will cheerfully set you on your way with the good "gas" you've learned to appreciate.

Red Crown is famous for its *complete chain of boiling points* that gives it the heat power and range required to start and operate a motor efficiently and economically under all the varying conditions of weather, engine speed and load.

Make the Red Crown sign your buying guide—then dare the magician to do his worst! For you know that Red Crown is always dependable everywhere in Ohio.

5 Grades **Polarine** **Motor Oils**

Polarine Motor Oils are supplied in *five* grades to insure correct lubrication of every type of motor. Polarine Transmission Lubricants and Greases provide perfect lubrication of all transmission units. And the Polarine Chart of Recommendations is a quick, sure guide to the proper grade for every part of your car.

See the Polarine Chart at any Standard Service Stations—or at any store or garage where you find the Polarine sign.

THE STANDARD OIL COMPANY
(An Ohio Corporation)

RED CROWN *Gasoline*

—has the Complete Chain of Boiling Points

Prayer Answered

POTTSVILLE, Pa., July 17.—Prayers for rain in a number of churches in the agricultural districts were answered with a heavy downpour last night all over the district affected by the drought. It rained for several hours materially benefitting crops. It is believed that late crops have been saved by the rain. Some of the farmers were dubious as to the prayers for rain. Fifteen years ago they prayed for rain and they got a cloudbust which washed out many crops.

Look! Big Cut of Fish Sale, All Week

Boneless Herring, Pike, Perch and Bass, all 20c lb. Large variety, fresh from the nets. ZERBE.

Exide

BATTERIES

At an age when many batteries are in the scrap-heap, an Exide will be giving you vigorous service.

EXIDE SERVICE STATION

Not a Clearance Sale

We are not conducting a July Clearance Cale, as we did in former years, which were to get rid of remnants and other goods that were slow sellers, and perhaps out of style. This is a CLOSING OUT SALE and we are selling nice clean goods; everything is Dry Goods and Notions at cost and less than cost, as we positively are to discontinue these lines. What is more reasonable when we say prices are slaughtered in order to vacate the room. Save dollars by purchasing here.

THE FOUNTAIN COMPANY

NEWSPAPERARCHIVE® NEWSPAPERARCHIVE®